



PATIENT

Dudley Hunt

SPECIES

Feline

BREED

Siamese

SEX

Neutered male

AGE

5 years

WEIGHT

9 lbs

INTERPRETED BY

Eric Lindquist, DMV
DABVP, Cert. IVUSS

IMAGING PERFORMED BY

Dr. Kitz

HOSPITAL NAME

Woodlands AH

REFERRING VET

Dr. Kitz

INVOICE

32952

DATE

9/21/22

PRESENTING CLINICAL SIGNS

History: this cat was rescued...he was estimated to be 5 years of age, but there is some suspicion he is older than was estimated and the owner says when she looked back at records from the shelter, when he had labwork done there the BUN was slightly elevated then - may have more chronic issues than it seems he presented for oral ulcerations and has a history of dental infection/bad tooth that has significantly worsened

Abnormal PE/Chem/CBC/UA Results: severe halitosis - upper right canine is infected on exam he was depressed, normal/thin body condition, with uremic ulcerations in the mouth no fever noted kidneys enlarged and tender on palpation labwork shows BUN over 100, Creatinine 9, phosphorus elevated urine culture pending he was painful when ultrasound performed of and around the kidneys

ULTRASONOGRAPHIC EXAMINATION OF THE ABDOMEN

Urinary System

The **urinary bladder**, trigone, and pelvic urethra presented normal thicknesses and normal tone. The ureters were not visible which is normal. No uroliths or sediment were visualized and anechoic urine was present. No evidence of inflammatory or neoplastic changes was noted. Ureteral papillae were normal.

The **kidneys** presented a relatively uniform cortical hyperechogenicity when compared to the renal medulla, spleen and liver. No overt masses were noted. Corticomedullary definition was nebulous and the ratio favored the cortex slightly. The ureters were not visible and assumed to be normal. These changes are most consistent with chronic interstitial nephritis yet infiltrative disease could not be entirely ruled out without biopsy though neoplasia is not suspected. The left kidney measured 4.46 cm. The right kidney measured 4.35 cm.

Adrenal Glands

Both **adrenal glands** were visualized and recognized as having normal shape, size, position and echogenicity for this breed. The phrenic vasculature, glandular echogenicity and detail were unremarkable. Capsule, cortex, and medullary definition were normal for this age patient. The right adrenal gland measured 0.36 cm. The left adrenal gland measured 0.47 cm.

Spleen

The **spleen** presented a smooth homogeneous parenchyma hyperechoic to liver and renal cortical parenchyma. The capsule was smooth without noticeable expansion or deviation from within the spleen or adjacent pathology. The splenic vasculature demonstrated normal volume without signs of congestion or thrombosis. No sonographic evidence of acute or chronic inflammatory, neoplastic, or infarctual changes was noted.

Liver

The **liver** images submitted revealed subjectively normal liver size, contour, and structure. Parenchymal echogenicity was naturally coarse and hypoechoic to the spleen. Vascular and biliary tracts were of normal volume with no evidence of congestion. The gallbladder wall was mildly heterogenous.



PATIENT

Dudley Hunt

Gastrointestinal

SPECIES

Feline

Examination of the **gastrointestinal tract** revealed a stomach and intestine of normal wall thickness, acceptable curvilinear mural detail, and peristaltic activity. A minor amount of gastric stasis was noted. Small and large intestine demonstrated normal luminal chyme and stool consistency respectively. No obstructive or overt infiltrative disease was noted. No associated abnormal lymphatic activity was noted.

BREED

Siamese

Pancreas

SEX

Neutered male

The base and limbs of the **pancreas** were observed to be largely isoechoic to surrounding omental fat. Pancreatic duct and capsular contour were acceptably normal and parenchyma respected normal curvilinear patterns. No overt evidence of active inflammatory or neoplastic disease was noted.

AGE

5 years

ULTRASONOGRAPHIC FINDINGS

Interstitial nephrosis renal pattern, early degenerative changes for this age patient.

Minor gastric stasis.

WEIGHT

9 lbs

Acute on chronic renal failure.

INTERPRETED BY

Eric Lindquist, DMV
DABVP, Cert. IVUSS

INTERPRETATION OF THE FINDINGS & FURTHER RECOMMENDATIONS

72-hour IV fluid protocol +/- renal biopsy would be appropriate for further definition. There was no evidence of neoplasia. Underlying infectious or toxin exposure may be an issue. Blood pressure measurements +/- urine culture and sensitivity is recommended if any inflammatory sediment is present.

IMAGING PERFORMED BY

Dr. Kitz

Internal medicine consult can be utilized through SonoPath.com. You can select the internal medicine drop down at <http://spa.sonopath.com/>.

HOSPITAL NAME

Woodlands AH

One of the world's top internists & SonoPath associate Dr. Remo Lobetti BVSc, MMedVet, PhD, DECVIM can evaluate your case through SonoPath. <https://sonopath.com/resources/sonopath-services/internal-medicine-teleconsultation-services>

REFERRING VET

Dr. Kitz

INVOICE

32952

DATE

9/21/22

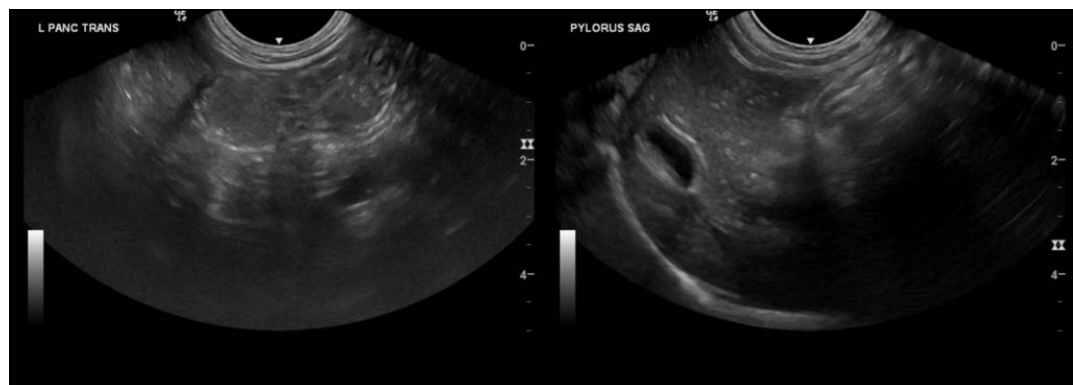



PATIENT

Dudley Hunt

SPECIES

Feline

BREED

Siamese

SEX

Neutered male

AGE

5 years

WEIGHT

9 lbs

INTERPRETED BY

Eric Lindquist, DMV
DABVP, Cert. IVUSS

IMAGING PERFORMED BY

Dr. Kitz

HOSPITAL NAME

Woodlands AH

REFERRING VET

Dr. Kitz

INVOICE

32952

DATE

9/21/22

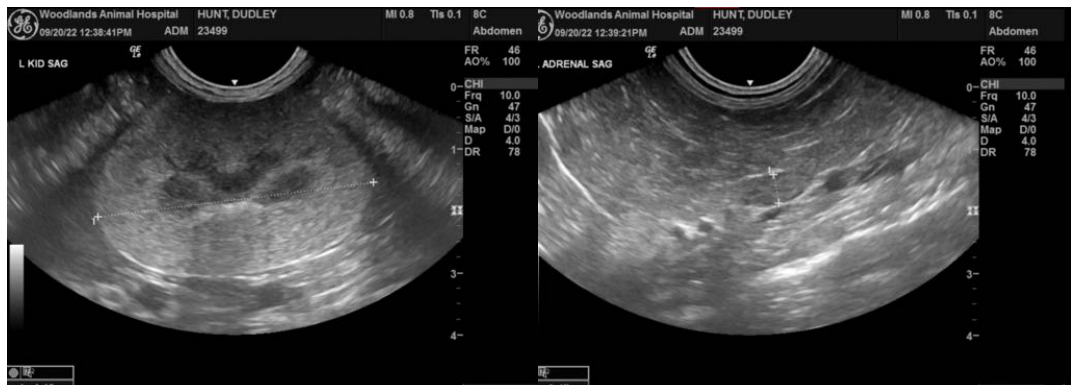
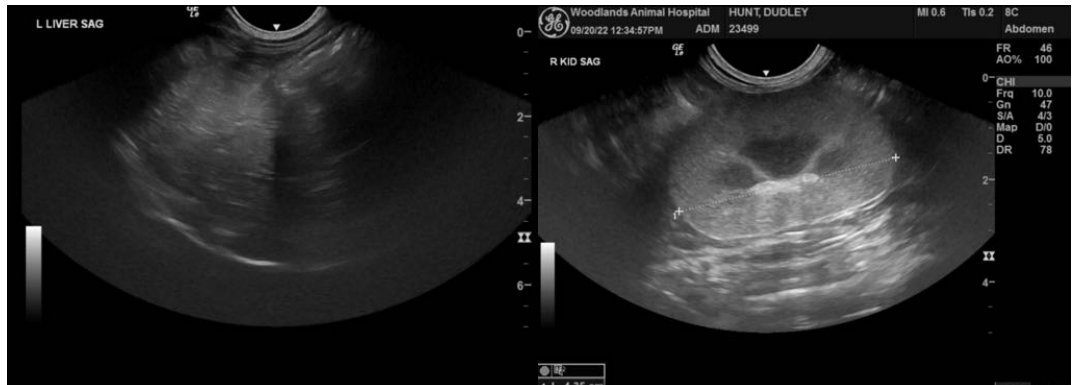

The information and recommendations provided are based on the images presented by the referring veterinarian/sonographer. No evaluation can be communicated regarding pathology that was not visible in the image/video clips provided.

Thank you for this referral. If the clinical or image interpretation does not parallel your findings or if I can be of any further assistance please contact me.

Eric Lindquist, DMV, DABVP, Cert. IVUSS, CEO of SonoPath.com
info@SonoPath.com