



PATIENT

Molly Johnson

PRESENTING CLINICAL SIGNS

History: High normal Pro BNP. rec: chest rads. Pro BNP is 849pmol/L, continued panting
Abnormal PE/Chem/CBC/UA Results: pro BNP 849

SPECIES

Canine

ULTRASONOGRAPHIC EXAMINATION OF THE HEART

BREED

Golden Retriever

SEX

Spayed Female

AGE

7 years

The echocardiogram in this patient demonstrated normal **left atrial** size based on 3 separate methods of LA evaluation. **Mitral** valve insufficiency was noted at 6.0 m/sec and was compensated. The **left ventricle** presented thicknesses with linear contour and was not dilated nor restricted. The **myocardium** presented normal echogenicity without subjective evidence of significant fibrotic or ischemic disease. **Contractility** of the ventricular walls was adequate and in normal range for this patient evidenced by the fractional shortening measurement and subjective evaluation of the different regions of the myocardium. The **left ventricular outflow** tract demonstrated normal laminar flow and subjective structural integrity. The **right atrium** and auricle revealed normal size, structure and content. No evidence of masses was noted. **Tricuspid** valvular assessment demonstrated adequate linear morphology and kinesis. The **right ventricle** was of normal size (1/3 diameter of LV), chordae structure, myocardial echogenicity and thickness. **Pulmonary outflow** tract assessment revealed normal valve structure, laminar flow, and diameter (approx. 1:1 pa/ao ratio). No visible **pericardial** or free pleura fluid was noted. The cranial **mediastinum** and **pericardial** and **extra-cardiac** regions were free of masses in the visible window.

WEIGHT

81 lbs

CANINE CARDIAC PARAMETERS	MR VMAX (m/s)	TR VMAX (m/s)	LA/AO (Boon method)	LA/AO (Heart Base; Swe)	FS (%)	EF (%)	EPSS (cm)
NORMAL PARAMETER	4.5-5.5	<2.7	1.3	<1.6	28-40	40-100	<0.6
PATIENT			1.19	1.17	59	90	0.51
CANINE CARDIAC PARAMETERS	HR (BPM)	AV VMAX (m/s)	PV MAX (m/s)	BODY WEIGHT	LA 2D short axis Base view (cm)	LVIDd Avg; 2D and m- mode short axis (cm)	LVIDs Avg; 2D and m- mode short axis (cm)
NORMAL PARAMETER	50-100	0.7-1.7	0.7-1.6				
PATIENT	97	1.59	1.13	81 lbs	4.15	3.23	

INTERPRETED BY

Eric Lindquist, DMV
DABVP, Cert. IVUSS

**IMAGING
PERFORMED BY**

Jessica Miller, RDMS

HOSPITAL NAME

Advanced VC

REFERRING VET

Dr. Gad

ULTRASONOGRAPHIC FINDINGS

Stage B1 valvular disease.

INVOICE

91857

INTERPRETATION OF THE FINDINGS & FURTHER RECOMMENDATIONS

DATE

9/21/21

There was no evidence of volume overload. Blood pressure measurements are indicated. Recheck echocardiogram is recommended in 6 months or earlier if murmur grade increases or clinical signs initiate.

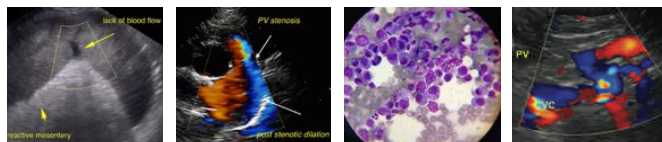

PATIENT

Molly Johnson

SPECIES

Canine

BREED

Golden Retriever

SEX

Spayed Female

AGE

7 years

WEIGHT

81 lbs

INTERPRETED BY

Eric Lindquist, DMV
DABVP, Cert. IVUSS

**IMAGING
PERFORMED BY**

Jessica Miller, RDMS

HOSPITAL NAME

Advanced VC

REFERRING VET

Dr. Gad

INVOICE

91857

DATE

9/21/21

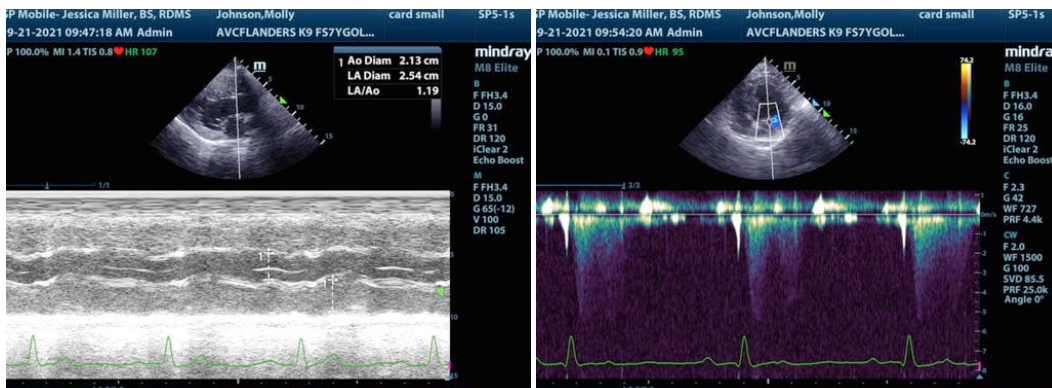
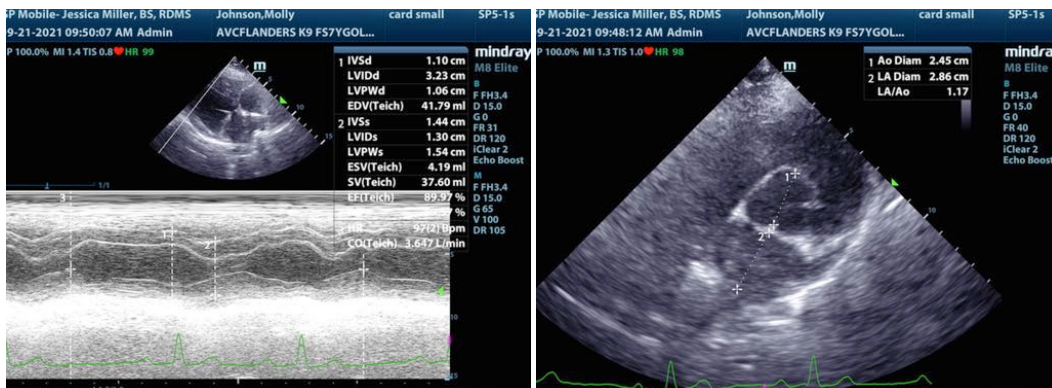
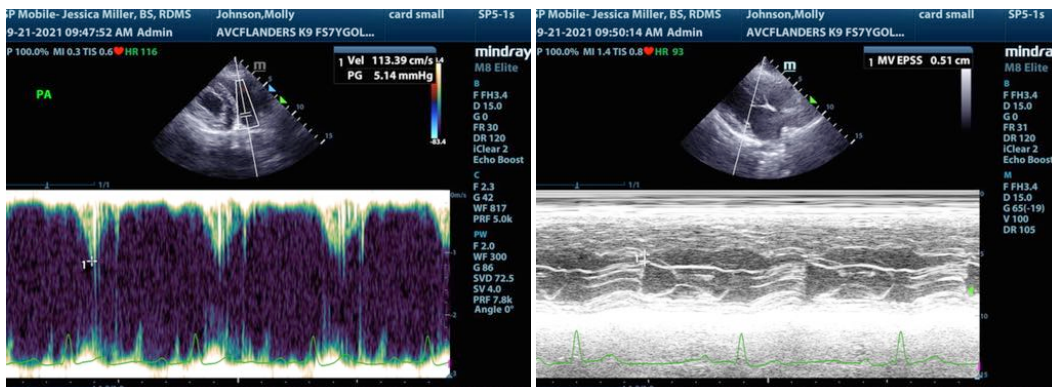
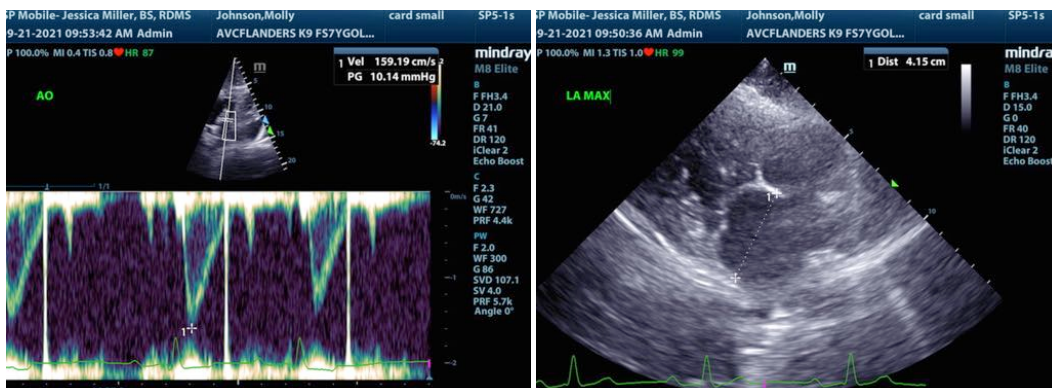



PATIENT

Molly Johnson

SPECIES

Canine

BREED

Golden Retriever

SEX

Spayed Female

AGE

7 years

WEIGHT

81 lbs

INTERPRETED BY

Eric Lindquist, DMV
DABVP, Cert. IVUSS

**IMAGING
PERFORMED BY**

Jessica Miller, RDMS

HOSPITAL NAME

Advanced VC

REFERRING VET

Dr. Gad

INVOICE

91857

DATE

9/21/21

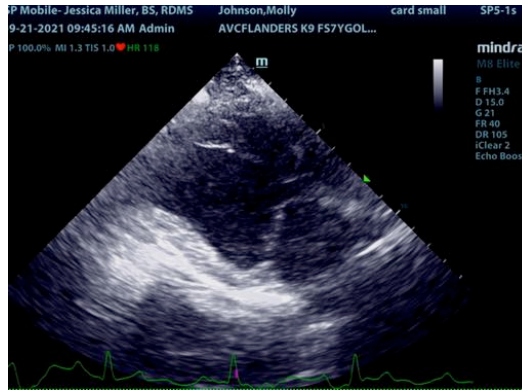

The information and recommendations provided are based on the images presented by the referring veterinarian. No evaluation can be communicated regarding pathology that was not visible in the image/video clips provided.

Thank you for this referral. If the clinical or image interpretation does not parallel your findings or if I can be of any further assistance please contact me.

Eric Lindquist, DMV, DABVP, Cert. IVUSS, CEO of SonoPath.com
info@SonoPath.com