



PATIENT PRESENTING CLINICAL SIGNS

Chase Stout History: left sided III/VI murmur; coughing. Current meds: cough tabs, 1/2 tab PO Q8h; doxycycline 200mg 1/4 tab PO Q12h

SPECIES Abnormal PE/Chem/CBC/UA Results: Increased Alk phos, Increased BUN/Creat ratio

Canine ULTRASONOGRAPHIC EXAMINATION OF THE HEART

BREED

Maltese

SEX

Neutered Male

AGE

12 Years

WEIGHT

16 Pounds

CANINE CARDIAC PARAMETERS	MR VMAX (m/s)	TR VMAX (m/s)	LA/AO (Boon method)	LA/AO (Heart Base; Swe)	FS (%)	EF (%)	EPSS (cm)
NORMAL PARAMETER	4.5-5.5	<2.7	1.3	<1.6	28-40	40-100	<0.6
PATIENT	5.07	3.0	2.14	--	58	89	0.3
CANINE CARDIAC PARAMETERS	HR (BPM)	AV VMAX (m/s)	PV MAX (m/s)	BODY WEIGHT (kg)	LA 2D short axis Base view (cm)	LVIDd Avg; 2D and m-mode short axis (cm)	LVIDs Avg; 2D and m-mode short axis (cm)
NORMAL PARAMETER	50-100	0.7-1.7	0.7-1.6	BELOW	BELOW	BELOW	BELOW
PATIENT	95	1.29	.60	--	4.47	3.25	--

INTERPRETED BY

Eric Lindquist, DMV
DABVP, Cert. IVUSS

IMAGING PERFORMED BY

Jessica Miller

HOSPITAL NAME

Andover AH

REFERRING VET

Dr. Parker

Cardiac Presentation

The echocardiogram for this patient presented excessive **left atrial size** expressed both in the LA/AO and LA max measurements Chamber volumes and echogenicity were normal. Prolapsed anterior **mitral** valve leaflet noted. Doppler indicated measurable insufficiency. The **left ventricle** presented thicknesses with linear contour and was not dilated nor restricted. The **myocardium** presented normal echogenicity without subjective evidence of significant fibrotic or ischemic disease. **Contractility** of the ventricular walls was adequate and in normal range for this patient evidenced by the fractional shortening measurement and subjective evaluation of the different regions of the myocardium. The **left ventricular outflow** tract demonstrated normal laminar flow and subjective structural integrity. The **right atrium** and auricle revealed normal size, structure and content. No evidence of masses was noted or chamber overload. **Tricuspid** insufficiency noted. The **right ventricle** was of normal size (1/3 diameter of LV), chordae structure, myocardial echogenicity and thickness. **Pulmonic** tract assessment revealed normal valve structure, laminar flow, and diameter (approx.1:1 pa/ao ratio). No visible **pericardial** or free pleura fluid was noted. No echographically detectable evidence of infiltrative disease was visible. The cranial **mediastinum and pericardial regions** were free of masses in the visible window. A comet tail lung pattern was noted also in the peripheral fields.

INVOICE

13176

- Advanced stage B2- C1 valvular disease
- Bradyarrhythmia

DATE

9/20/21

ULTRASONOGRAPHIC FINDINGS

INTERPRETATION OF THE FINDINGS & FURTHER RECOMMENDATIONS

I recommend triple therapy (Pimobendan at 0.3 mg per kg BID, Lasix at 2 mg per kg BID and Ace-



PATIENT

Chase Stout

inhibitor 0.5 mg per kg SID progressing to BID) in this patient given the lung edema noted-it was not overtly evident on radiographs yet is persistently present in multiple views sonographically. Cardiac follow up and recheck echo in 10-14 days. Target resting respiratory rate of <20 per minute. Bradyarrhythmia appeared to be present as well-EKG and blood pressures indicated.

SPECIES

Canine

BREED

Maltese

SEX

Neutered Male

AGE

12 Years

WEIGHT

16 Pounds

INTERPRETED BY

Eric Lindquist, DMV
DABVP, Cert. IVUSS

IMAGING PERFORMED BY

Jessica Miller

HOSPITAL NAME

Andover AH

REFERRING VET

Dr. Parker

INVOICE

13176

DATE

9/20/21

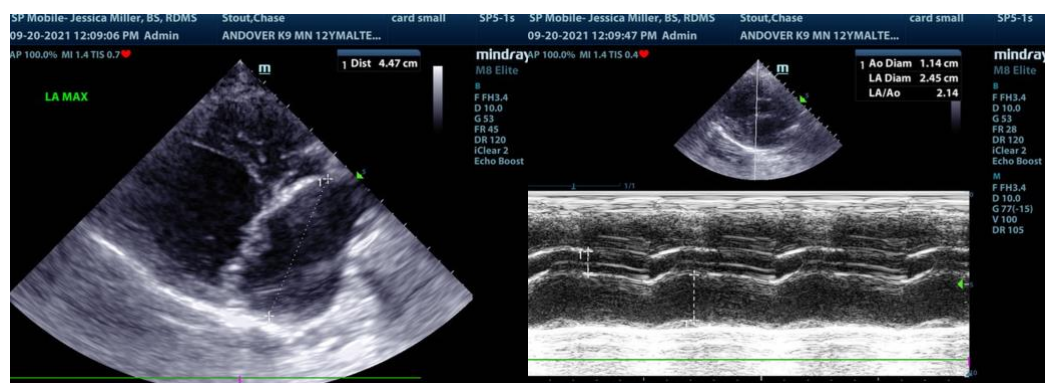
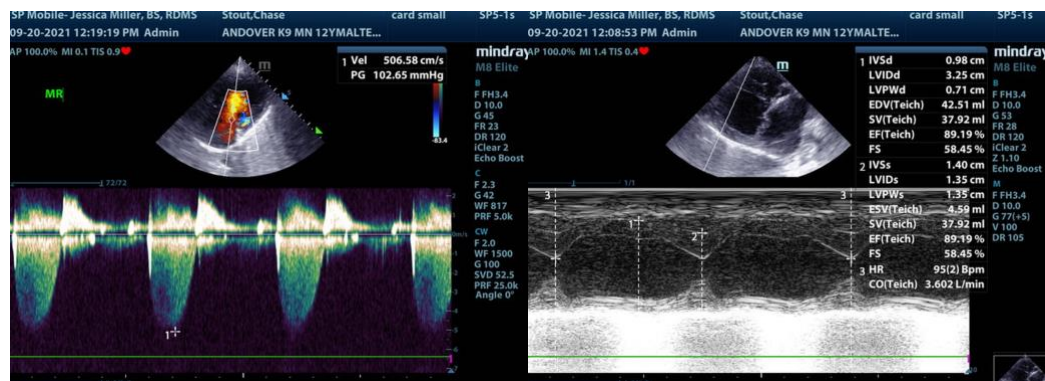
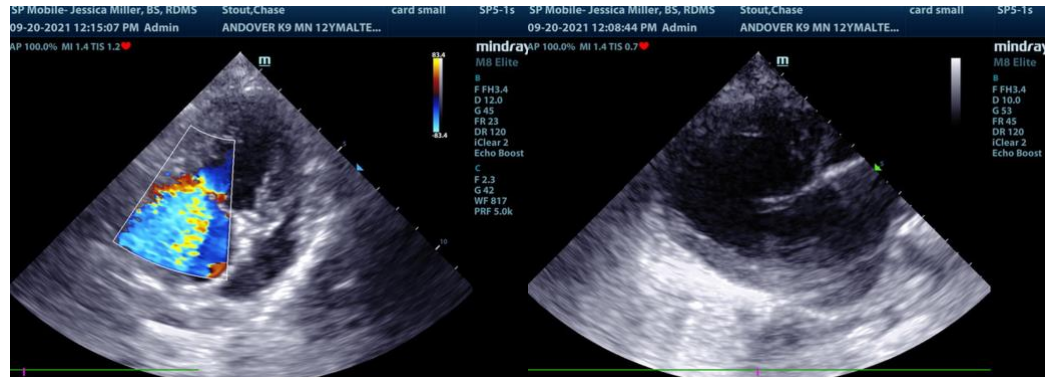



PATIENT

Chase Stout

SPECIES

Canine

BREED

Maltese

SEX

Neutered Male

AGE

12 Years

WEIGHT

16 Pounds

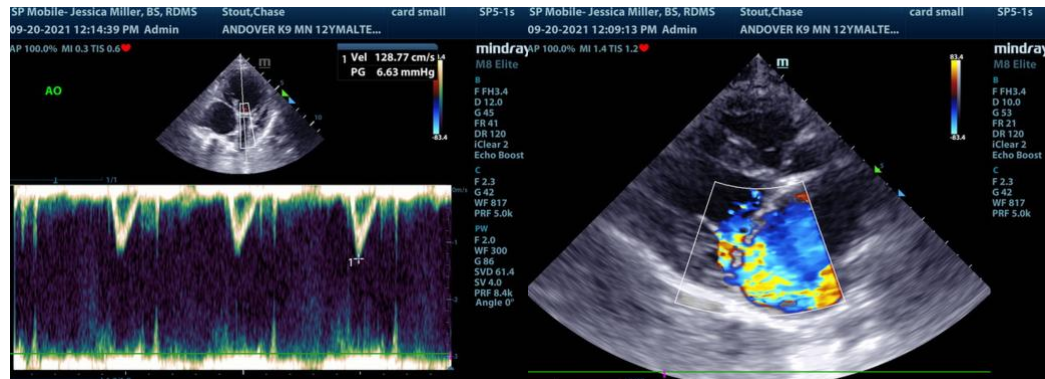

INTERPRETED BY

Eric Lindquist, DMV
DABVP, Cert. IVUSS

The information and recommendations provided are based on the images presented by the referring veterinarian. No evaluation can be communicated regarding pathology that was not visible in the image/video clips provided.

IMAGING PERFORMED BY

Jessica Miller

Thank you for this referral. If the clinical or image interpretation does not parallel your findings or if I can be of any further assistance please contact me.

Eric Lindquist, DMV, DABVP, Cert. IVUSS, CEO of SonoPath.com
info@SonoPath.com

HOSPITAL NAME

Andover AH

REFERRING VET

Dr. Parker

INVOICE

13176

DATE

9/20/21