



PATIENT

Sierra Baker

SPECIES

Canine

BREED

Mixed

SEX

Spayed Female

AGE

12 Years

WEIGHT

48.8 Pounds

INTERPRETED BY

Eric Lindquist, DMV
DABVP, Cert. IVUSS

**IMAGING
PERFORMED BY**

Ruth Loomis

HOSPITAL NAME

Brookwood AC, LLC

REFERRING VET

Ruth Loomis

INVOICE

17345

DATE

9/17/22

PRESENTING CLINICAL SIGNS

History: P seen recently for laceration repair and after P extubated blood was noted on trach tube. Thoracic radiographs highly suggestive of metastatic neoplasia (rads will be included but a report on these is not expected) P has been coughing but otherwise has not shown any clinical signs of illness.

Abnormal PE/Chem/CBC/UA Results: abnormal thoracic rads labs done 8/1 - mildly elevated Creat (1.8) and monocytosis (854)

ULTRASONOGRAPHIC EXAMINATION OF THE ABDOMEN

Urinary System

The **urinary bladder**, trigone, and pelvic urethra presented normal thicknesses and normal tone. The ureters were not visible which is normal. No uroliths or sediment were visualized, and anechoic urine was present. No evidence of inflammatory or neoplastic changes were noted. Ureteral papillae were normal.

The **kidneys** revealed largely normal size and structure, corticomedullary definition and ratio (cortex 1/3 of medulla) were essentially maintained with some moderate age-related loss of curvilinear patterns regarding the capsule and C/M junction. The cortices presented largely uniform texture with some increased echogenicity expected for his age patient. Medullary structure differed distinctly from that of the cortex and no evidence of pelvic dilation was present. Slight cortical infarct noted in the dorsal cortex of the left kidney. The left kidney measured 5.0 cm. The right kidney measured 5.0 cm.

Adrenal Glands

Both **adrenal glands** were visualized and recognized as having normal shape, size, position and echogenicity for this breed. The phrenic vasculature, glandular echogenicity and detail were unremarkable. Capsule, cortex, and medullary definition were normal for this age patient. The right adrenal gland measured 0.5 cm. The left adrenal gland measured 0.5 cm.

Spleen

The **spleen** presented a smooth homogeneous parenchyma hyperechoic to liver and renal cortical parenchyma. The capsule was smooth without noticeable expansion or deviation from within the spleen or adjacent pathology. The splenic vasculature demonstrated normal volume without signs of congestion or thrombosis. No sonographic evidence of acute or chronic inflammatory, neoplastic, or infarctual changes were noted.

Liver

The **liver** images from right and left intercostal as well as subcostal views revealed subjectively normal liver size, contour, and structure. Some moderate age-related parenchymal remodeling was noted but likely not clinically significant at this time. Vascular and biliary tracts were of normal volume and no evidence of congestion was noted. The gallbladder presented some dependent debris with essentially normal contour. The cystic and common bile ducts were normal. Multifocal nondisruptive nodular changes were noted. A comet tail lung pattern was noted through the diaphragm.

Gastrointestinal

Examination of the **gastrointestinal tract** revealed a stomach and intestine free of stasis, of normal wall thickness, acceptable curvilinear mural detail, and peristaltic activity. Small and large intestine



PATIENT

Sierra Baker

demonstrated normal luminal chyme and stool consistency respectively. No obstructive or overt infiltrative disease was noted. No associated abnormal lymphatic activity was noted.

Pancreas

SPECIES

Canine

The base and limbs of the **pancreas** were observed to be largely isoechoic to surrounding omental fat. Pancreatic duct and capsular contour were acceptably normal and parenchyma respected normal curvilinear patterns. No overt evidence of active inflammatory or neoplastic disease was noted.

BREED

Mixed

ULTRASONOGRAPHIC FINDINGS

- Hepatic remodeling and nodular hyperplasia pattern
- Age-related renal changes

SEX

Spayed Female

INTERPRETATION OF THE FINDINGS & FURTHER RECOMMENDATIONS

No evidence of abdominal disease related to the thoracic changes. Some lung consolidations were noted adjacent to the heart and may be accessible for FNA. I recommend focusing further diagnostic work up on the chest with ultrasound guided FNA of the lung consolidations, as well as ideally, chest CT. Thoracic neoplasia, thoracic fungal disease, pneumonitis and lung necrosis/pneumonia possible yet less likely. Sampling and culture are strongly recommended.

AGE

12 Years

WEIGHT

48.8 Pounds

INTERPRETED BY

Eric Lindquist, DMV
DABVP, Cert. IVUSS

IMAGING PERFORMED BY

Ruth Loomis

HOSPITAL NAME

Brookwood AC, LLC

REFERRING VET

Ruth Loomis

INVOICE

17345

DATE

9/17/22

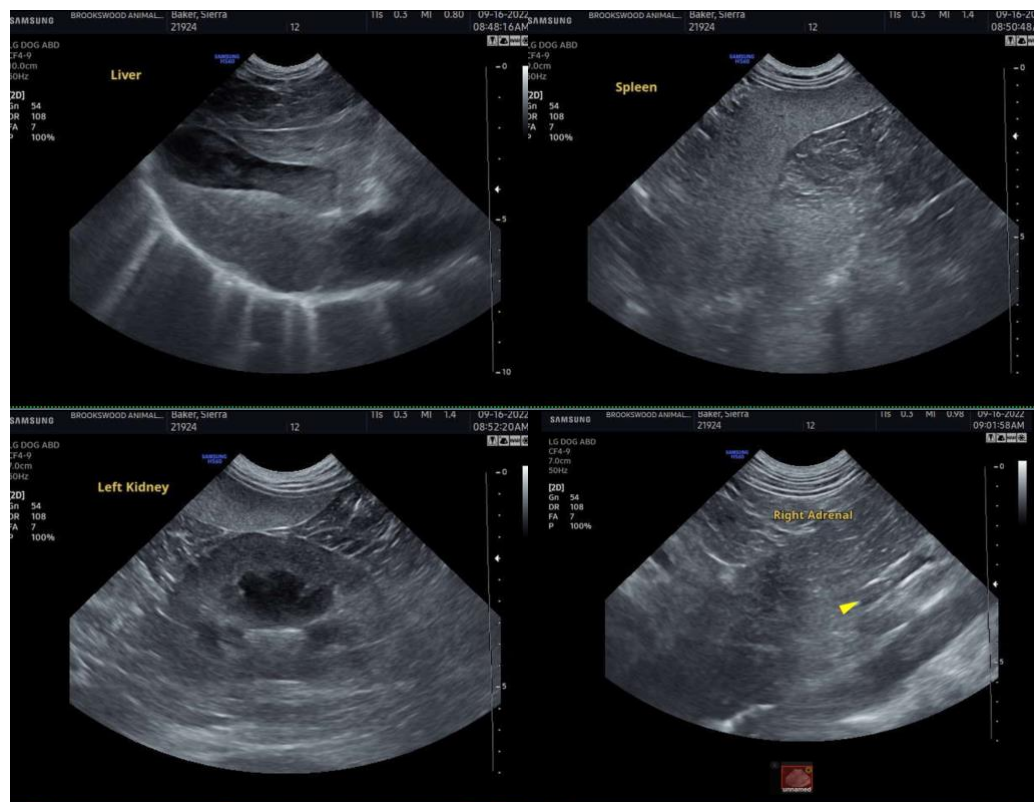



PATIENT

Sierra Baker

SPECIES

Canine

BREED

Mixed

SEX

Spayed Female

AGE

12 Years

WEIGHT

48.8 Pounds

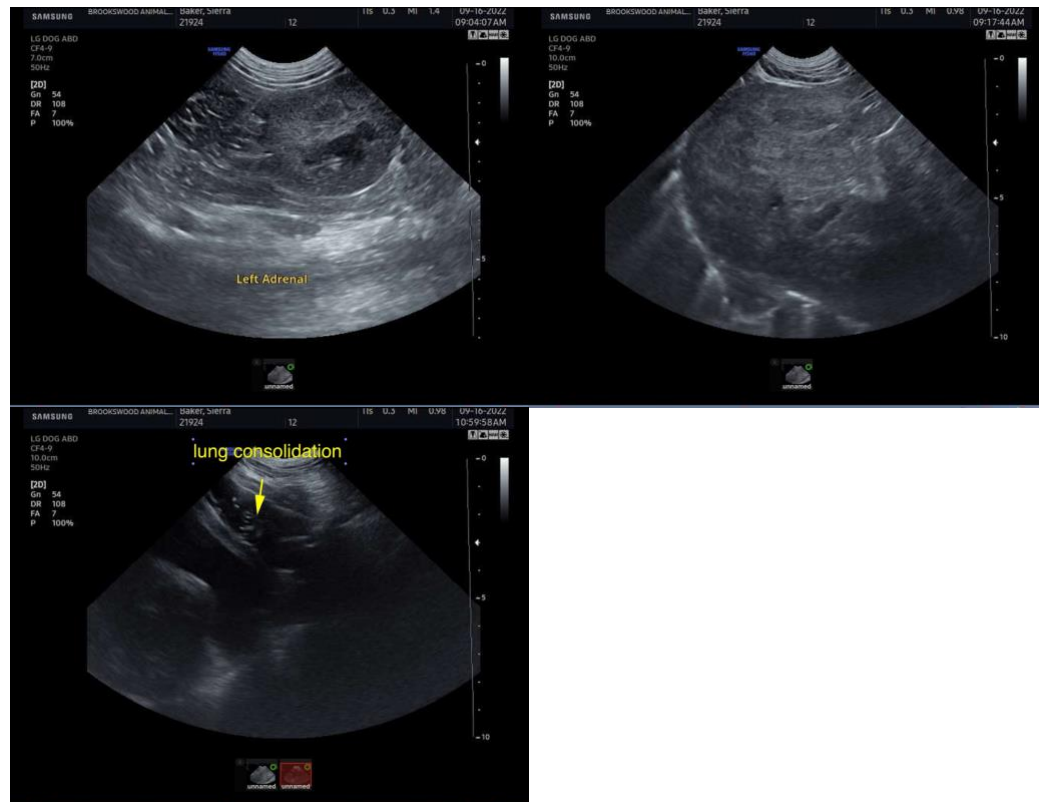

INTERPRETED BY

Eric Lindquist, DMV
DABVP, Cert. IVUSS

IMAGING PERFORMED BY

Ruth Loomis

HOSPITAL NAME

Brookwood AC, LLC

REFERRING VET

Ruth Loomis

INVOICE

17345

DATE

9/17/22

The information and recommendations provided are based on the images presented by the referring veterinarian. No evaluation can be communicated regarding pathology that was not visible in the image/video clips provided.

Thank you for this referral. If the clinical or image interpretation does not parallel your findings or if I can be of any further assistance please contact me.

Eric Lindquist, DMV, DABVP, Cert. IVUSS, CEO of SonoPath.com
info@SonoPath.com