



PATIENT

Zeus MacFarlane

SPECIES

Canine

BREED

Healer Collie Shepherd
Cross

SEX

Neutered male

AGE

9 years

WEIGHT

21 kg

INTERPRETED BY

Eric Lindquist, DMV
DABVP, Cert. IVUSS

IMAGING PERFORMED BY

Dr. Belan

HOSPITAL NAME

McKnight 24 Hour AH

REFERRING VET

Dr. Gavin

INVOICE

39461

DATE

9/17/22

PRESENTING CLINICAL SIGNS

History: Referred patient history of hematuria since Aug 14 2022. No voiding accidents in house and previous vet exposed penis and passed catheter

Abnormal PE/Chem/CBC/UA Results: UA RBC s and epithelial cells seen

ULTRASONOGRAPHIC EXAMINATION OF THE ABDOMEN

Urinary System

The **urinary bladder**, trigone, and pelvic urethra presented normal thicknesses and normal tone. The pelvic urethra was imaged 2.0 cm beyond the cystourethral junction and appeared normal. The ureters were not visible which is normal. No uroliths or sediment were visualized and anechoic urine was present. No evidence of inflammatory or neoplastic changes was noted. Ureteral papillae were normal.

The prostate revealed small, luminal mineralization. Luminal sand appears to be in the urethra and in line for passage. The prostatic parenchyma appeared unremarkable. The patient is likely passing calculi and sand periodically, yet no obstructive disease is noted at this time.

The **kidneys** revealed largely normal size and structure, corticomedullary definition and ratio (cortex 1/3 of medulla) were essentially maintained with some age-related loss of curvilinear patterns regarding the capsule and C/M junction. The cortices presented largely uniform texture with some increased echogenicity expected for his age patient. Medullary structure differed distinctly from that of the cortex and no evidence of pelvic dilation was present. The right kidney measured 5.09 cm with slight pinpoint mineralization. The left kidney measured 5.7 cm with non-obstructive calculi in the corticomedullary junction.

Adrenal Glands

Both **adrenal glands** were visualized and recognized as having normal shape, size, position and echogenicity for this breed. The phrenic vasculature, glandular echogenicity and detail were unremarkable. Capsule, cortex, and medullary definition were normal for this age patient. The right adrenal gland measured 0.72 cm at the cranial pole and 0.49 cm at the caudal pole. The left adrenal gland measured 0.5 cm at the caudal pole and 0.4 cm at the cranial pole.

Spleen

The **spleen** presented a smooth homogeneous parenchyma hyperechoic to liver and renal cortical parenchyma. The capsule was smooth without noticeable expansion or deviation from within the spleen or adjacent pathology. The splenic vasculature demonstrated normal volume without signs of congestion or thrombosis. No sonographic evidence of acute or chronic inflammatory, neoplastic, or infarctual changes was noted. The spleen measured 1.73 cm in width.

Liver

The **liver** images submitted revealed subjectively normal liver size, contour, and structure. Parenchymal echogenicity was naturally coarse and hypoechoic to the spleen. Vascular and biliary tracts were of normal volume with no evidence of congestion. The gallbladder presented acceptably thin walls with primarily anechoic content. The cystic and common bile ducts were normal. No pathological hepatic



PATIENT

Zeus MacFarlane

lymphadenopathy was evident. No overt structural evidence of inflammatory, infiltrative or regenerative pathology was evident.

SPECIES

Canine

Gastrointestinal

Examination of the **gastrointestinal tract** revealed a stomach and intestine free of stasis, of normal wall thickness, acceptable curvilinear mural detail, and peristaltic activity. Small and large intestine demonstrated normal luminal chyme and stool consistency respectively. No obstructive or overt infiltrative disease was noted. No associated abnormal lymphatic activity was noted.

BREED

Healer Collie Shepherd Cross

Pancreas

SEX

Neutered male

The base and limbs of the **pancreas** were observed to be largely isoechoic to surrounding omental fat. Some parenchymal remodeling, however, with mild deviation from curvilinear normalcy was observed. Pancreatic duct and capsular irregularities were present consistent with age related changes. If pain upon imaging (+ Murphy sign) was present or if the patient is focally painful in subxiphoid palpation then low-grade smoldering chronic pancreatitis should be suspected.

AGE

9 years

ULTRASONOGRAPHIC FINDINGS

WEIGHT

21 kg

Slight prostatic urethral sand, renal calculi.

Otherwise, age related abdominal changes.

INTERPRETED BY

Eric Lindquist, DMV DABVP, Cert. IVUSS

INTERPRETATION OF THE FINDINGS & FURTHER RECOMMENDATIONS

Medical management is warranted at this time as there is no obstructive disease. The minor amount of sand in the prostatic sand should pass without significant difficulty.

IMAGING PERFORMED BY

Dr. Belan

HOSPITAL NAME

McKnight 24 Hour AH

REFERRING VET

Dr. Gavin

INVOICE

39461

DATE

9/17/22





PATIENT

Zeus MacFarlane

SPECIES

Canine

BREED

Healer Collie Shepherd Cross

SEX

Neutered male

AGE

9 years

WEIGHT

21 kg

INTERPRETED BY

Eric Lindquist, DMV
DABVP, Cert. IVUSS

IMAGING PERFORMED BY

Dr. Belan

HOSPITAL NAME

McKnight 24 Hour AH

REFERRING VET

Dr. Gavin

INVOICE

39461

DATE

9/17/22

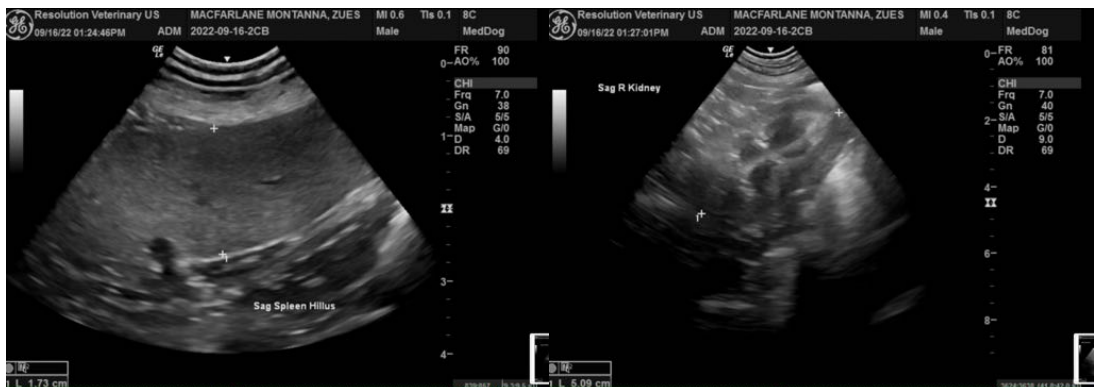

The informationary and recommendations provided are based on the images presented by the referring veterinarian/sonographer. No evaluation can be communicated regarding pathology that was not visible in the image/video clips provided.

Thank you for this referral. If the clinical or image interpretation does not parallel your findings or if I can be of any further assistance please contact me.

Eric Lindquist, DMV, DABVP, Cert. IVUSS, CEO of SonoPath.com
info@SonoPath.com