



PATIENT

Rucker Yates

SPECIES

Canine

BREED

Shih Tzu Mix

SEX

Neutered Male

AGE

13 Years

WEIGHT

30 Pounds

INTERPRETED BY

Eric Lindquist, DMV
DABVP, Cert. IVUSS

**IMAGING
PERFORMED BY**

Charlie Rodriguez

HOSPITAL NAME

Bethany Family PC

REFERRING VET

George M. Norman

INVOICE

17323

DATE

9/16/22

PRESENTING CLINICAL SIGNS

History: Rucker presented at end of July for annual exam. Blood work revealed ALT at 239 and alk at 577. He was then presented on 9/13 for periodic vomiting and a decrease in appetite. Bw now shows alt at 311 and alk at 734 and 3 + proteinuria. Everything else looks pretty good.

Abnormal PE/Chem/CBC/UA Results: Mild cataracts, mild periodontal disease, a few suspected benign masses.

ULTRASONOGRAPHIC EXAMINATION OF THE ABDOMEN

Urinary System

The **urinary bladder**, trigone, and pelvic urethra presented normal thicknesses and normal tone. The ureters were not visible which is normal. No uroliths or sediment were visualized and anechoic urine was present. No evidence of inflammatory or neoplastic changes were noted. Ureteral papillae were normal. The pelvic urethra was imaged 1.0 cm beyond the cystourethral junction.

The **kidneys** revealed largely normal size and structure, corticomedullary definition and ratio (cortex 1/3 of medulla) were essentially maintained with some minor age-related loss of curvilinear patterns regarding the capsule and C/M junction. The cortices presented largely uniform texture with some increased echogenicity expected for his age patient. Medullary structure differed distinctly from that of the cortex and no evidence of pelvic dilation was present.

Adrenal Glands

Both **adrenal glands** were visualized and recognized as having normal shape, size, position and echogenicity for this breed. The phrenic vasculature, glandular echogenicity and detail were unremarkable. Capsule, cortex, and medullary definition were normal for this age patient. The left adrenal gland measured 0.5 cm. The right adrenal gland was visualized obliquely, measuring 0.8 cm at the cranial pole and 0.5 cm at the caudal pole.

Spleen

The **spleen** presented a smooth homogeneous parenchyma hyperechoic to liver and renal cortical parenchyma. The capsule was smooth without noticeable expansion or deviation from within the spleen or adjacent pathology. The splenic vasculature demonstrated normal volume without signs of congestion or thrombosis. No sonographic evidence of acute or chronic inflammatory, neoplastic, or infarctual changes were noted.

Liver

The **liver** images from right and left intercostal as well as subcostal views revealed subjectively normal liver size, contour, and structure. Some mild age-related parenchymal remodeling was noted but likely not clinically significant at this time. Vascular tracts were of normal volume and no evidence of congestion was noted. The hepatic lymph nodes were unremarkable. The gallbladder was mildly over distended with suspended and dependent debris, sludge appears to be mildly excessive. No adjunctive inflammation was noted.

Gastrointestinal

Examination of the **gastrointestinal tract** revealed a stomach and intestine free of stasis, of normal wall thickness, acceptable curvilinear mural detail, and peristaltic activity. Small and large intestine



PATIENT

Rucker Yates

demonstrated normal luminal chyme and stool consistency respectively. No obstructive or overt infiltrative disease was noted. No associated abnormal lymphatic activity was noted.

Pancreas

SPECIES

Canine

The base and limbs of the **pancreas** were observed to be largely isoechoic to surrounding omental fat. Pancreatic duct and capsular contour were acceptably normal and parenchyma respected normal curvilinear patterns. No overt evidence of active inflammatory or neoplastic disease was noted.

BREED

Shih Tzu Mix

ULTRASONOGRAPHIC FINDINGS

- Geriatric abdomen
- Excessive gallbladder debris

SEX

Neutered Male

INTERPRETATION OF THE FINDINGS & FURTHER RECOMMENDATIONS

These are expected changes for this age patient. Ursodiol therapy over the next 6-8 weeks and then recheck sonogram is indicated. FNA of the liver could be considered for further definition. The renal presentation is nonspecific and largely age related. The gallbladder would be consistent with emerging mucocele and may be causing low grade clinical signs. Diet change should be considered. I recommend a fresh fecal smear and fecal floatation analysis.

AGE

13 Years

WEIGHT

30 Pounds

INTERPRETED BY

Eric Lindquist, DMV
DABVP, Cert. IVUSS

IMAGING PERFORMED BY

Charlie Rodriguez

HOSPITAL NAME

Bethany Family PC

REFERRING VET

George M. Norman

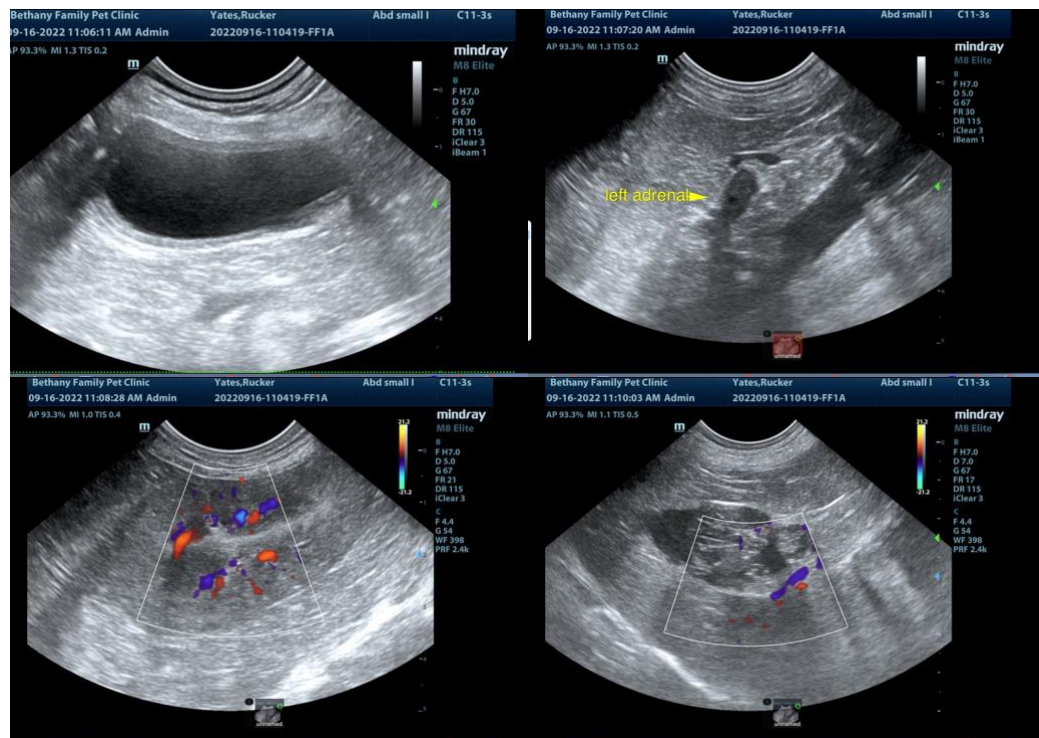

INVOICE

17323

DATE

9/16/22



PATIENT

Rucker Yates

SPECIES

Canine

BREED

Shih Tzu Mix

SEX

Neutered Male

AGE

13 Years

WEIGHT

30 Pounds

INTERPRETED BY

Eric Lindquist, DMV
DABVP, Cert. IVUSS

IMAGING PERFORMED BY

Charlie Rodriguez

HOSPITAL NAME

Bethany Family PC

REFERRING VET

George M. Norman

INVOICE

17323

DATE

9/16/22

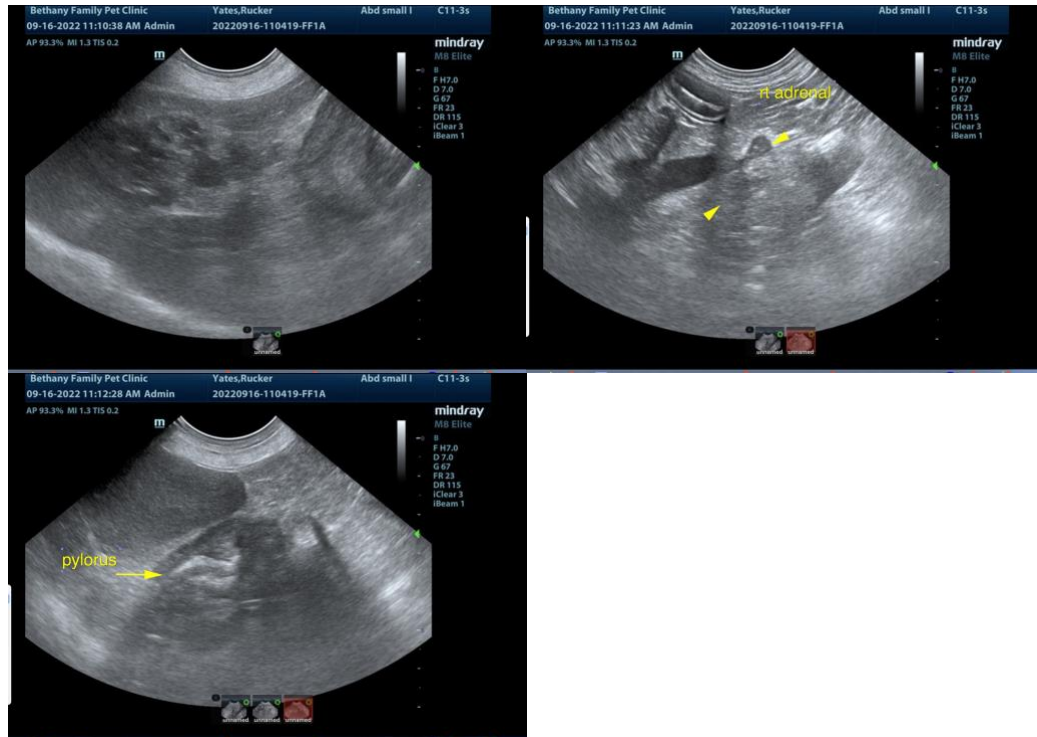

The information and recommendations provided are based on the images presented by the referring veterinarian. No evaluation can be communicated regarding pathology that was not visible in the image/video clips provided.

Thank you for this referral. If the clinical or image interpretation does not parallel your findings or if I can be of any further assistance please contact me.

Eric Lindquist, DMV, DABVP, Cert. IVUSS, CEO of SonoPath.com
info@SonoPath.com