



PATIENT

Kisa Hakeem

SPECIES

Feline

BREED

DLH

SEX

Spayed Female

AGE

14 Years

WEIGHT

9.5 Pounds

INTERPRETED BY

Eric Lindquist, DMV
DABVP, Cert. IVUSS

IMAGING PERFORMED BY

Shari Reffi, CVT

HOSPITAL NAME

AH of Roxbury

REFERRING VET

Dr. Elia

INVOICE

17314

DATE

9/16/22

PRESENTING CLINICAL SIGNS

History: Hematuria unresolved w/Convenia, no stones found on radiographs.

Abnormal PE/Chem/CBC/UA Results: Pending

ULTRASONOGRAPHIC EXAMINATION OF THE ABDOMEN

Urinary System

The **urinary bladder** revealed a transmural 2.92 cm x 1.5 cm mass occupying the ventral wall. The bladder mass continued caudally into the cystourethral junction and proximal urethra. Separate bladder polyps were noted on the dorsal wall with variable dorsal wall thickening consistent with "kissing lesions".

The **kidneys** revealed largely normal size and structure, corticomedullary definition and ratio (cortex 1/3 of medulla) were essentially maintained with some age-related loss of curvilinear patterns regarding the capsule and C/M junction. The cortices presented largely uniform texture with some increased echogenicity expected for his age patient. Medullary structure differed distinctly from that of the cortex and no evidence of pelvic dilation was present. The left kidney measured 3.22 cm. The right kidney measured 3.37 cm.

Adrenal Glands

Both **adrenal glands** were visualized and recognized as having normal shape, size, position and echogenicity for this breed. The phrenic vasculature, glandular echogenicity and detail were unremarkable. Capsule, cortex, and medullary definition were normal for this age patient. The left adrenal gland measured 0.32 cm.

Spleen

The **spleen** presented a smooth homogeneous parenchyma hyperechoic to liver and renal cortical parenchyma. The capsule was smooth without noticeable expansion or deviation from within the spleen or adjacent pathology. The splenic vasculature demonstrated normal volume without signs of congestion or thrombosis. No sonographic evidence of acute or chronic inflammatory, neoplastic, or infarctual changes were noted. The spleen measured 9.0 mm.

Liver

The **liver** images from right and left intercostal as well as subcostal views revealed subjectively normal liver size, contour, and structure. Some age-related parenchymal remodeling was noted but likely not clinically significant at this time. Vascular and biliary tracts were of normal volume and no evidence of congestion was noted. The gallbladder presented some dependent debris with essentially normal contour. The cystic and common bile ducts were normal. No overt evidence of active inflammatory, infiltrative or regenerative pathology was noted but should be paired with current or past LE elevations regarding any clinical significance to this presentation. The hepatic lymph nodes were unremarkable.

Gastrointestinal

The **gastrointestinal tract** revealed minor variable thickening and echogenic submucosal changes most consistent with low grade end result of chronic GI disease such as IBD and may be related to



PATIENT

malassimilation of nutrients if any weight loss is present. No obvious neoplastic patterns were noted and luminal content as unremarkable.

Kisa Hakeem

Pancreas

SPECIES

The base and limbs of the **pancreas** were observed to be largely isoechoic to surrounding omental fat. Pancreatic duct and capsular contour were acceptably normal and parenchyma respected normal curvilinear patterns. No overt evidence of active inflammatory or neoplastic disease was noted.

Feline

BREED

ULTRASONOGRAPHIC FINDINGS

DLH

- Urinary bladder neoplasia (not resectable) involving the ventral wall primarily, but also dorsal wall polyps and cystourethral junction and proximal urethra involvement.

SEX

- Moderate chronic renal changes
- Geriatric abdomen otherwise

Spayed Female

INTERPRETATION OF THE FINDINGS & FURTHER RECOMMENDATIONS

AGE

Oncology consultation is indicated. The bladder mass presented multifocal areas of mineralization, strongly suggestive for carcinoma. The bladder mass was transmural, involving all layers of the urinary bladder wall.

14 Years

WEIGHT

9.5 Pounds

INTERPRETED BY

Eric Lindquist, DMV
DABVP, Cert. IVUSS

IMAGING PERFORMED BY

Shari Reffi, CVT

HOSPITAL NAME

AH of Roxbury

REFERRING VET

Dr. Elia

INVOICE

17314

DATE

9/16/22

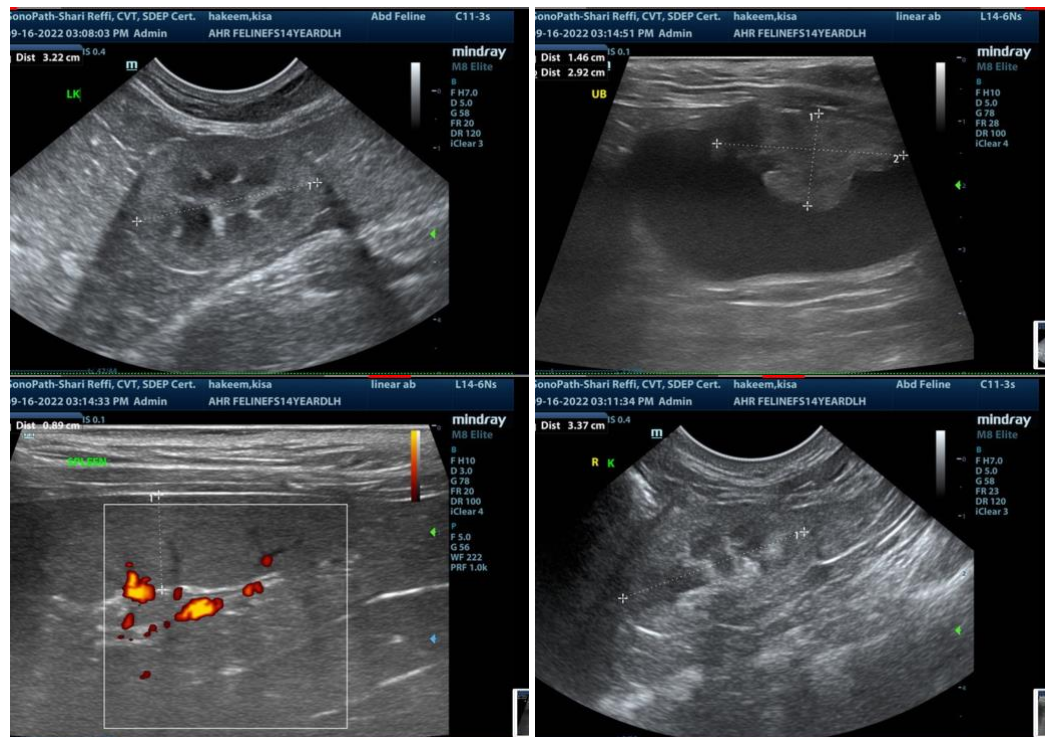



PATIENT

Kisa Hakeem

SPECIES

Feline

BREED

DLH

SEX

Spayed Female

AGE

14 Years

WEIGHT

9.5 Pounds

INTERPRETED BY

Eric Lindquist, DMV
DABVP, Cert. IVUSS

IMAGING PERFORMED BY

Shari Reffi, CVT

HOSPITAL NAME

AH of Roxbury

REFERRING VET

Dr. Elia

INVOICE

17314

DATE

9/16/22

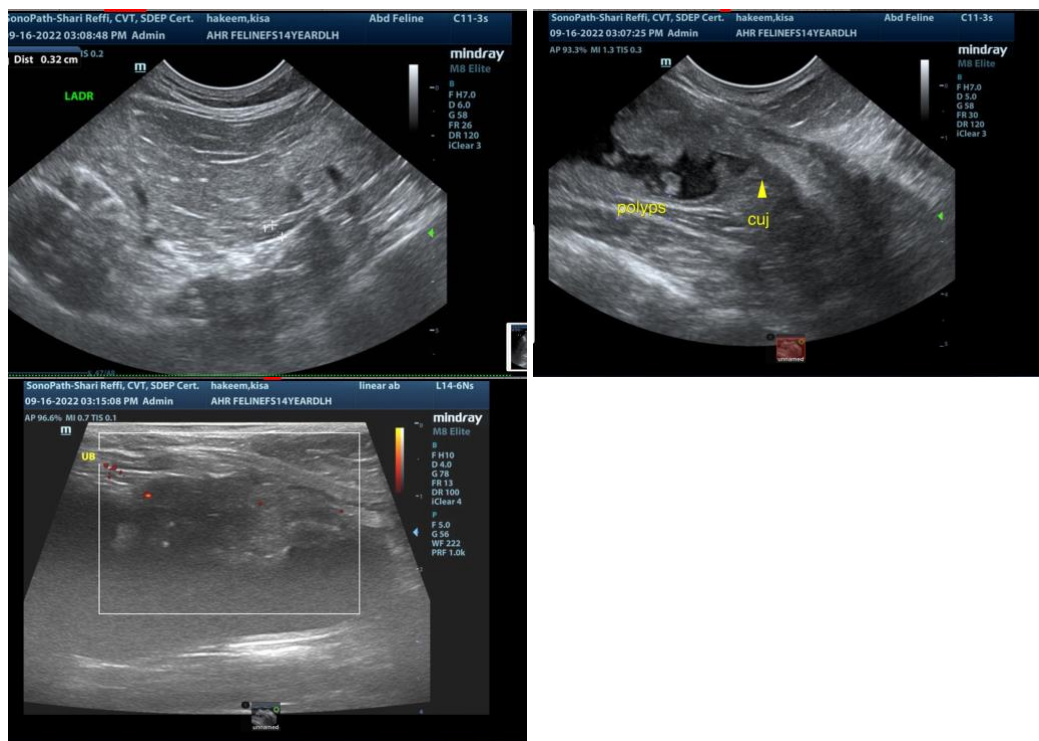

The information and recommendations provided are based on the images presented by the referring veterinarian. No evaluation can be communicated regarding pathology that was not visible in the image/video clips provided.

Thank you for this referral. If the clinical or image interpretation does not parallel your findings or if I can be of any further assistance please contact me.

Eric Lindquist, DMV, DABVP, Cert. IVUSS, CEO of SonoPath.com
info@SonoPath.com