



PATIENT

Odetta Holmes
Kilpatrick

SPECIES

Canine

BREED

Hound Dog

SEX

Spayed Female

AGE

6 Years

WEIGHT

70 Pounds

INTERPRETED BY

Eric Lindquist, DMV

DABVP, Cert. IVUSS

IMAGING PERFORMED BY

Dr. Jenny Parrish

HOSPITAL NAME

Local Mobile Vet

REFERRING VET

Dr. Jenny Parrish

PRESENTING CLINICAL SIGNS

Hx of firm mass felt in caudal abdomen about 3 weeks post spay. Dog was acting completely normal and finding was incidental by veterinarian. O did think dog had puppies not too long ago but this dog is a rescue so hard to know for sure. Mass was scanned with Clarius Probe and found to have anechoic fluid and it was about 6cm diameter. There was no positive blood flow into the mass that could be appreciated. O called back 2 weeks later and said dog was passing some blood from vulva- O said it was like she was in heat.

Abnormal PE/Chem/CBC/UA Results: temp is 101.1 mm: bright pink, CRT<2 BAR no blood noted by owner today

ULTRASONOGRAPHIC EXAMINATION OF THE ABDOMEN

****File size was excessive at 2.5 GB. Image quality was marginal with poor contrast. Based on the image set provided, the following information could be derived:**

The **urinary bladder**, trigone, and pelvic urethra presented normal thicknesses and normal tone. The ureters were not visible which is normal. No uroliths or sediment were visualized and anechoic urine was present. No evidence of inflammatory or neoplastic changes were noted. Ureteral papillae were normal.

The **kidneys** revealed normal size and structure, corticomedullary definition and ratio for this age. The cortices presented largely uniform texture with normal echogenic relationship to liver and spleen. Medullary structure differed distinctly from the cortex and no evidence of pelvic dilation was present. The capsules were acceptably uniform without significant irregularities. The left kidney measured 5.0 cm. The right kidney measured 4.0 cm.

The **adrenal glands** were not visualized.

Minor heterogeneous changes noted in the **liver**. However, these changes may be machine software related.

An undifferentiated mass was noted in the caudal abdomen with regional inflammation. The mass measured approximately 5.0 cm. There was not adequate resolution to assess the exact origin of the mass. Intestinal or lymph node origin possible.

ULTRASONOGRAPHIC FINDINGS

- Undifferentiated mass in the caudal abdomen – intestinal or lymph node origin suspected.

INTERPRETATION OF THE FINDINGS & FURTHER RECOMMENDATIONS

Ultrasound guided FNA could be considered for further definition. The mass appears to extend into the regional omentum and is unlikely to be cleanly resectable. FNA or exploratory surgery indicated.

INVOICE

41346

DATE

9/15/22



PATIENT

Odetta Holmes
Kilpatrick

SPECIES

Canine

BREED

Hound Dog

SEX

Spayed Female

AGE

6 Years

WEIGHT

70 Pounds

INTERPRETED BY

Eric Lindquist, DMV
DABVP, Cert. IVUSS

IMAGING PERFORMED BY

Dr. Jenny Parrish

HOSPITAL NAME

Local Mobile Vet

REFERRING VET

Dr. Jenny Parrish

INVOICE

41346

DATE

9/15/22

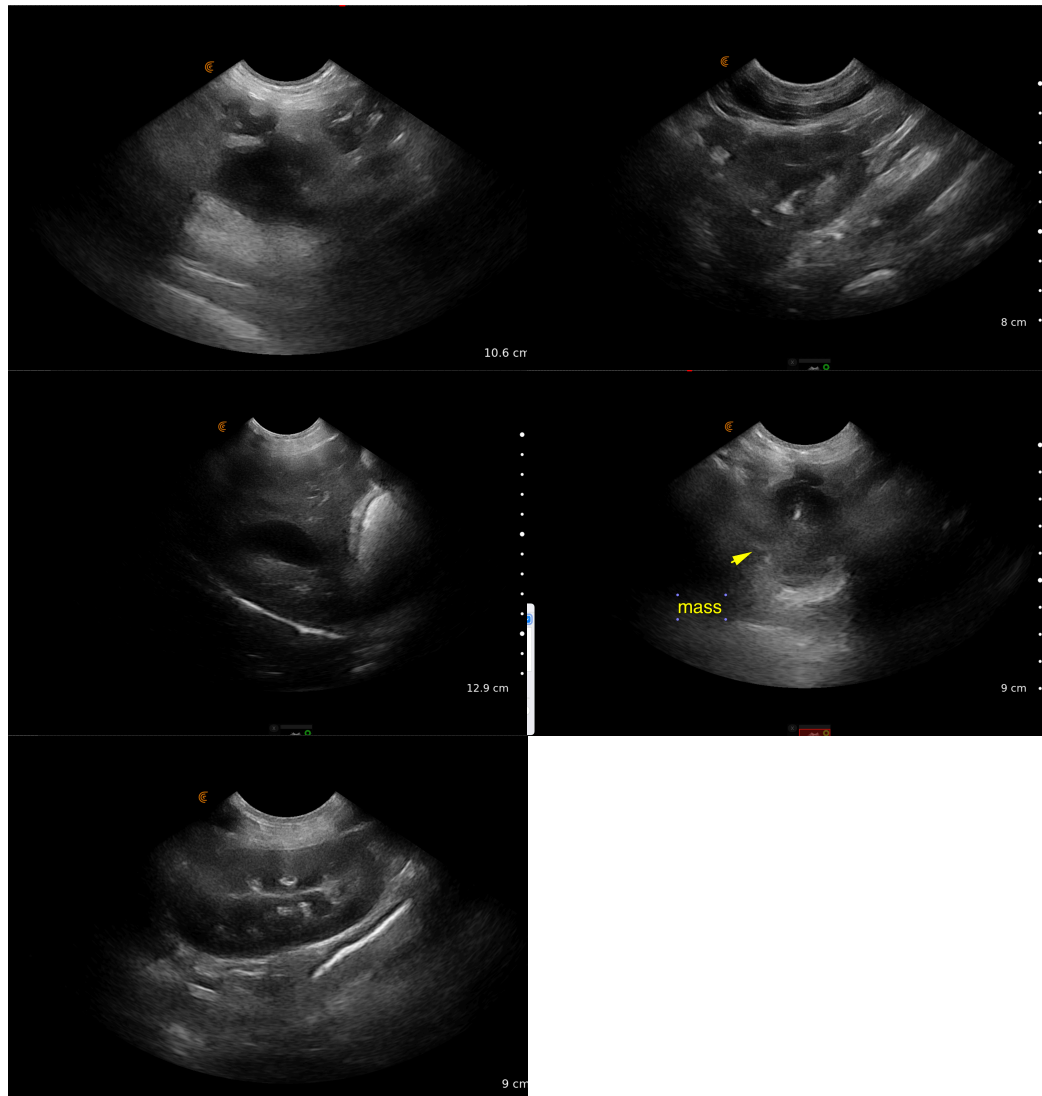

The information and recommendations provided are based on the images presented by the referring veterinarian/sonographer. No evaluation can be communicated regarding pathology that was not visible in the image/video clips provided.

Thank you for this referral. If the clinical or image interpretation does not parallel your findings or if I can be of any further assistance please contact me.

Eric Lindquist, DMV, DABVP, Cert. IVUSS, CEO of SonoPath.com

info@SonoPath.com