



PATIENT

Sky Stein-Lowenthal

PRESENTING CLINICAL SIGNS

re check abd was scanned Monday

SPECIES

Canine

ULTRASONOGRAPHIC EXAMINATION OF THE ABDOMEN

Urinary System

The **urinary bladder**, trigone, and pelvic urethra presented normal thicknesses and normal tone. The ureters were not visible which is normal. No uroliths or sediment were visualized and anechoic urine was present. No evidence of inflammatory or neoplastic changes were noted. Ureteral papillae were normal. The pelvic urethra was imaged 2.0 cm beyond the cystourethral junction.

BREED

Lab X

The **kidneys** were mildly swollen with perirenal fluid accumulation noted. Slight pinpoint mineralizations noted. The right kidney measured 6.16 cm. The left kidney measured 5.93 cm.

SEX

Spayed Female

Adrenal Glands

The **adrenal glands** were not visualized.

AGE

10 Years

Spleen

The **spleen** revealed a thrombus measuring approximately 1.0 cm in length with approximately 80% occupation of the splenic vein in the midst of the splenic body.

WEIGHT

72.5

Liver

The **liver** presented increased portal markings and mild subnormal size. The gallbladder was unremarkable.

INTERPRETED BY

Eric Lindquist, DMV
DABVP, Cert. IVUSS

Gastrointestinal

Examination of the **gastrointestinal tract** revealed a stomach and intestine free of stasis, of normal wall thickness, acceptable curvilinear mural detail, and peristaltic activity. Small and large intestine demonstrated normal luminal chyme and stool consistency respectively. No obstructive or overt infiltrative disease was noted. No associated abnormal lymphatic activity was noted.

IMAGING PERFORMED BY

Jenn

Pancreas

The base and limbs of the **pancreas** were observed to be largely isoechoic to surrounding omental fat. Pancreatic duct and capsular contour were acceptably normal and parenchyma respected normal curvilinear patterns. No overt evidence of active inflammatory or neoplastic disease was noted.

HOSPITAL NAME

Rockaway AH

ULTRASONOGRAPHIC FINDINGS

REFERRING VET

Dr. Maniar

- Mildly swollen kidneys
- Splenic thrombus
- Mild subnormal liver size

INTERPRETATION OF THE FINDINGS & FURTHER RECOMMENDATIONS

INVOICE

25406

No significant progression of the renal presentation in this patient. Acute on chronic renal disease suspected such as Leptospirosis or toxin exposure. Recommend continuation of clinical support and recent urinalysis, blood pressure and Leptospirosis titers if not already performed.

DATE

9/15/21



PATIENT

Sky Stein-Lowenthal

SPECIES

Canine

BREED

Lab X

SEX

Spayed Female

AGE

10 Years

WEIGHT

72.5

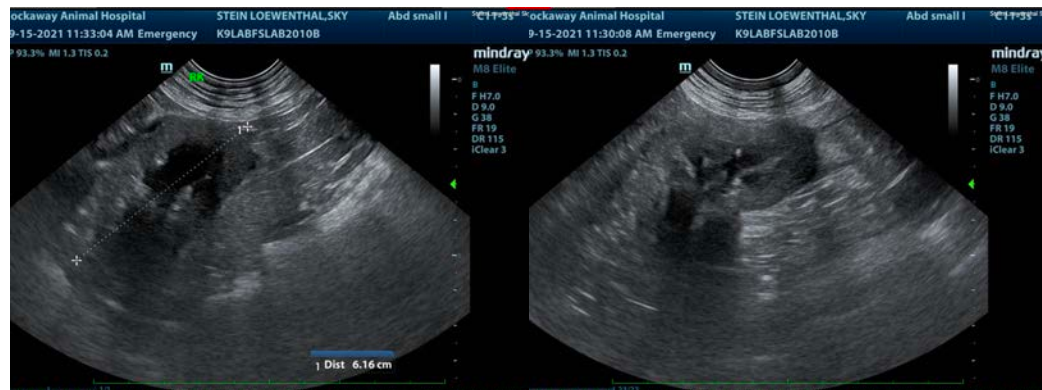
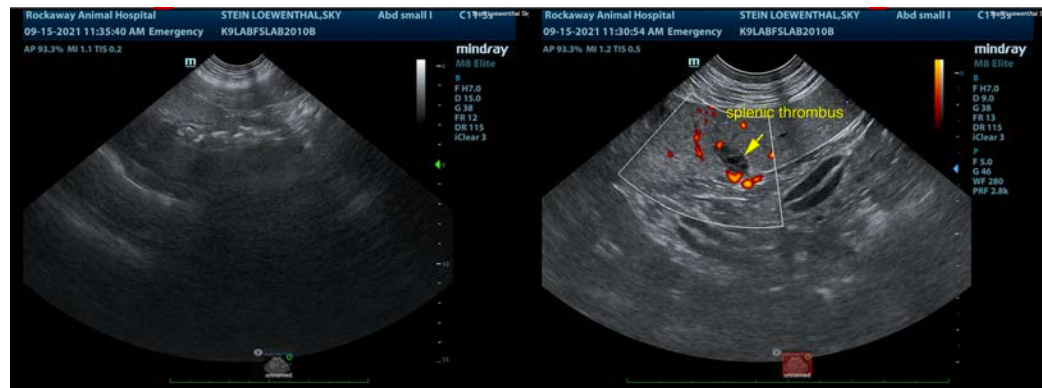

The information and recommendations provided are based on the images presented by the referring veterinarian. No evaluation can be communicated regarding pathology that was not visible in the image/video clips provided.

Thank you for this referral. If the clinical or image interpretation does not parallel your findings or if I can be of any further assistance please contact me.

INTERPRETED BY

Eric Lindquist, DMV
DABVP, Cert. IVUSS

IMAGING PERFORMED BY

Jenn

HOSPITAL NAME

Rockaway AH

REFERRING VET

Dr. Maniar

INVOICE

25406

DATE

9/15/21

Eric Lindquist, DMV, DABVP, Cert. IVUSS, CEO of SonoPath.com
info@SonoPath.com