



PATIENT

Nefes Ozgecan

SPECIES

Feline

BREED

Domestic Shorthair

SEX

Neutered male

AGE

6 ½ years

WEIGHT

14 lbs

INTERPRETED BY

Eric Lindquist, DMV
DABVP, Cert. IVUSS

IMAGING PERFORMED BY

Carter

HOSPITAL NAME

Willamette VH

REFERRING VET

Dr. Nelson

INVOICE

91866

DATE

9/15/21

PRESENTING CLINICAL SIGNS

History: Presented on exam 9-11-21: p goes to litter box for bm but only liquid comes out, d+ yesterday, litter box full of slimy liquid yesterday, wed or Thursday. p ate and had normal bm then had d+ the next day of just slimy discharge, everything was fine before o gave the fortiflora over dry food then he wouldn't eat, . Better with mirtazapine and metronidazole and sq fluids
Abnormal PE/Chem/CBC/UA Results: thrombocytopenia 117 (plt clumping) neutrophilia 10k lymphopenia 615 monocyctosis 984 hyperglycemia 262 hyponatremia 144 low Na:K ratio 28

ULTRASONOGRAPHIC EXAMINATION OF THE ABDOMEN

Urinary System

The **urinary bladder**, trigone, and pelvic urethra presented normal thicknesses and normal tone. The ureters were not visible which is normal. No uroliths or sediment were visualized and anechoic urine was present. No evidence of inflammatory or neoplastic changes was noted. Ureteral papillae were normal.

The **kidneys** revealed largely normal size and structure, corticomedullary definition and ratio (cortex 1/3 of medulla) were essentially maintained with some age-related loss of curvilinear patterns regarding the capsule and C/M junction. The cortices presented largely uniform texture with some increased echogenicity expected for this age patient. Medullary structure differed distinctly from that of the cortex and no evidence of pelvic dilation was present. The right kidney measured 4.12 cm. The left kidney measured 4.36 cm.

Adrenal Glands

Both **adrenal glands** were visualized and recognized as having normal shape, size, position and echogenicity for this breed. The phrenic vasculature, glandular echogenicity and detail were unremarkable. Capsule, cortex, and medullary definition were normal for this age patient. The left adrenal gland measured 0.38 cm.

Spleen

The **spleen** presented a smooth homogeneous parenchyma hyperechoic to liver and renal cortical parenchyma. The capsule was smooth without noticeable expansion or deviation from within the spleen or adjacent pathology. The splenic vasculature demonstrated normal volume without signs of congestion or thrombosis. No sonographic evidence of acute or chronic inflammatory, neoplastic, or infarctual changes was noted.

Liver

The **liver** images submitted revealed subjectively normal liver size, contour, and structure. Parenchymal echogenicity was naturally coarse and hypoechoic to the spleen. Vascular and biliary tracts were of normal volume with no evidence of congestion. The gallbladder presented acceptably thin walls with primarily anechoic content. The cystic and common bile ducts were normal. No pathological hepatic



PATIENT	lymphadenopathy was evident. No overt structural evidence of inflammatory, infiltrative or regenerative pathology was evident.
Nefes Ozgecan	
SPECIES	Gastrointestinal
Feline	Examination of the gastrointestinal tract revealed a stomach and intestine free of stasis, of normal wall thickness, acceptable curvilinear mural detail, and peristaltic activity. Chyme was noted in the stomach. Small and large intestine demonstrated normal luminal chyme and stool consistency respectively. Soft stool was noted in the colon. The mesenteric lymph nodes were mildly enlarged and measured 1.0 x 0.5 cm and appeared reactive.
BREED	
Domestic Shorthair	
SEX	Pancreas
Neutered male	The base and limbs of the pancreas were observed to be largely isoechoic to surrounding omental fat. Pancreatic duct and capsular contour were acceptably normal and parenchyma respected normal curvilinear patterns. No overt evidence of active inflammatory or neoplastic disease was noted.
AGE	
6 ½ years	
WEIGHT	
14 lbs	
INTERPRETED BY	
Eric Lindquist, DMV DABVP, Cert. IVUSS	
IMAGING PERFORMED BY	
Carter	
HOSPITAL NAME	
Willamette VH	
REFERRING VET	
Dr. Nelson	
INVOICE	
91866	
DATE	
9/15/21	

ULTRASONOGRAPHIC FINDINGS

INTERPRETATION OF THE FINDINGS & FURTHER RECOMMENDATIONS

Supportive care should prove effective. If the clinical signs persist a recheck sonogram is recommended with monitoring of the mesenteric lymph nodes.

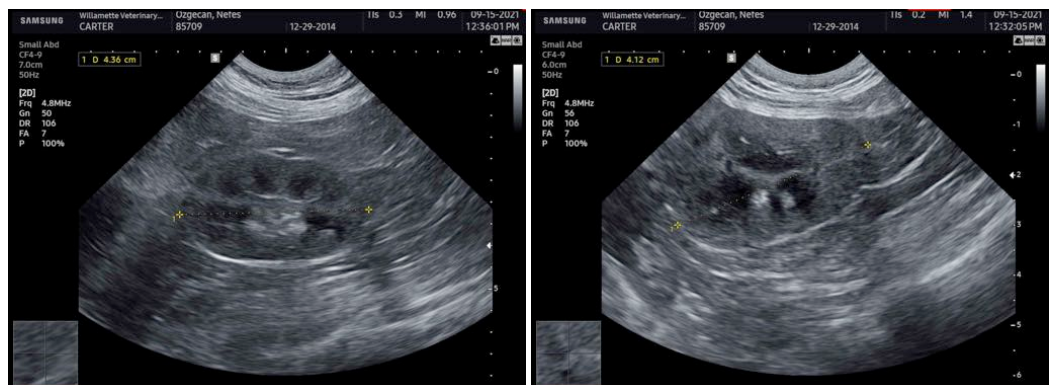



PATIENT

Nefes Ozgecan

SPECIES

Feline

BREED

Domestic Shorthair

SEX

Neutered male

AGE

6 ½ years

WEIGHT

14 lbs

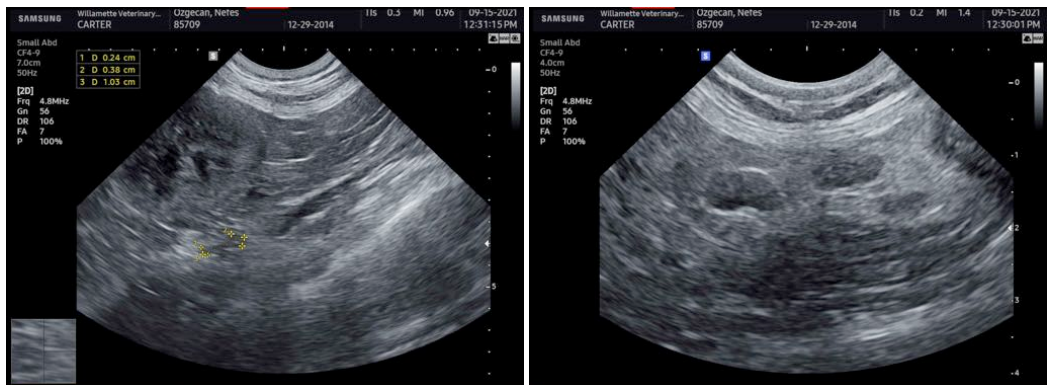

INTERPRETED BY

Eric Lindquist, DMV
DABVP, Cert. IVUSS

IMAGING PERFORMED BY

Carter

HOSPITAL NAME

Willamette VH

REFERRING VET

Dr. Nelson

INVOICE

91866

DATE

9/15/21

The information and recommendations provided are based on the images presented by the referring veterinarian. No evaluation can be communicated regarding pathology that was not visible in the image/video clips provided.

Thank you for this referral. If the clinical or image interpretation does not parallel your findings or if I can be of any further assistance please contact me.

Eric Lindquist, DMV, DABVP, Cert. IVUSS, CEO of SonoPath.com
info@SonoPath.com