



PATIENT

Little Kitty Loveland

SPECIES

Feline

BREED

Domestic Shorthair

SEX

Neutered male

AGE

14 years

WEIGHT

11.6 lbs

INTERPRETED BY

Eric Lindquist, DMV
DABVP, Cert. IVUSS

IMAGING PERFORMED BY

Dr. Waffle

HOSPITAL NAME

Torch Lake VC

REFERRING VET

Dr. Waffle

INVOICE

91833

DATE

9/15/21

PRESENTING CLINICAL SIGNS

History: Presented for acute onset of L hind limb lameness that began at 9 pm last night. Owner reports that he is dragging the leg. Owner reports that he doesn't seem to be in pain. Owner unsure of any injuries. He is an indoor/outdoor cat. Owner wanted to rule out saddle thrombus first before giving consent on rads and bloods

Dragging both hind limbs. No CP bilaterally. withdrawal present. rectal temp - 98.7. No murmurs auscultated. Toenails from both hind feet quicked and did bleed. Femoral pulses present.

ULTRASONOGRAPHIC EXAMINATION OF THE ABDOMEN

Urinary System

The **urinary bladder**, trigone, and pelvic urethra presented normal thicknesses and normal tone. The ureters were not visible which is normal. No uroliths or sediment were visualized and anechoic urine was present. No evidence of inflammatory or neoplastic changes was noted. Ureteral papillae were normal.

The **kidneys** revealed normal size and structure, corticomedullary definition and ratio for this age. The cortices presented largely uniform texture with normal echogenic relationship to liver and spleen. Medullary structure differed distinctly from the cortex and no evidence of pelvic dilation was present. The capsules were acceptably uniform without significant irregularities. The left kidney measured 4.0 cm.

Adrenal Glands

Both **adrenal glands** were visualized and recognized as having normal shape, size, position and echogenicity for this breed. The phrenic vasculature, glandular echogenicity and detail were unremarkable. Capsule, cortex, and medullary definition were normal for this age patient.

Spleen

The **spleen** presented a smooth homogeneous parenchyma hyperechoic to liver and renal cortical parenchyma. The capsule was smooth without noticeable expansion or deviation from within the spleen or adjacent pathology. The splenic vasculature demonstrated normal volume without signs of congestion or thrombosis. No sonographic evidence of acute or chronic inflammatory, neoplastic, or infarctual changes was noted.

Liver

The **liver** was slightly enlarged. The parenchyma was uniform. The gallbladder and common bile duct were unremarkable.



PATIENT

Gastrointestinal

Little Kitty Loveland

The **gastrointestinal tract** revealed minor variable thickening and echogenic submucosal changes most consistent with low grade end result of chronic GI disease such as IBD and may be related to malassimilation of nutrients if any weight loss is present. No obvious neoplastic patterns were noted and luminal content as unremarkable.

SPECIES

Feline

BREED

Domestic Shorthair

Pancreas

The **pancreas** was hypoechoic and mildly irregular in the left limb.

SEX

Neutered male

Free Abdomen

Iliac trifurcation was unremarkable. There was no evidence of thrombosis in the visible vasculature.

AGE

14 years

ULTRASONOGRAPHIC FINDINGS

Minor, age related renal and GI changes.

WEIGHT

11.6 lbs

Slight, irregular pancreas.

Mild hepatic enlargement.

INTERPRETED BY

Eric Lindquist, DMV
DABVP, Cert. IVUSS

INTERPRETATION OF THE FINDINGS & FURTHER RECOMMENDATIONS

There was no evidence of thrombosis in this patient. CT of the spine would be ideal. There is no evidence of saddle thrombosis or arterial thrombosis. There is a potential for low-grade pancreatitis or residual changes from prior episodes of pancreatitis.

IMAGING PERFORMED BY

Dr. Waffle

HOSPITAL NAME

Torch Lake VC

REFERRING VET

Dr. Waffle

INVOICE

91833

DATE

9/15/21

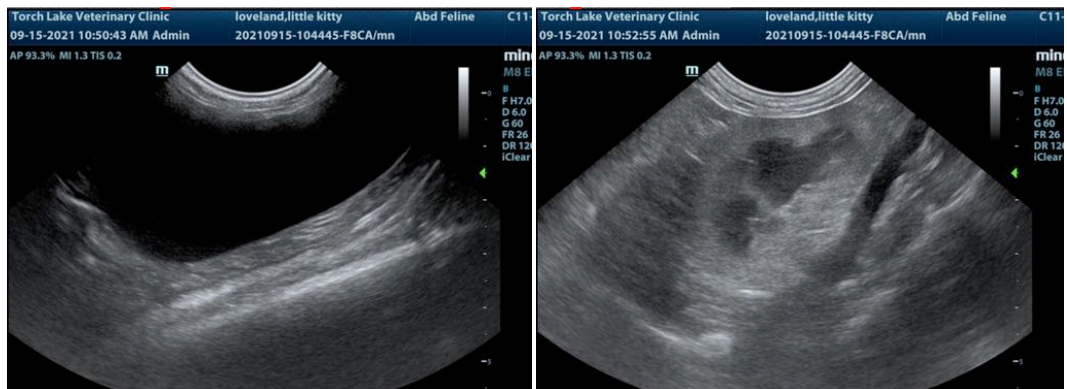



PATIENT

Little Kitty Loveland

SPECIES

Feline

BREED

Domestic Shorthair

SEX

Neutered male

AGE

14 years

WEIGHT

11.6 lbs

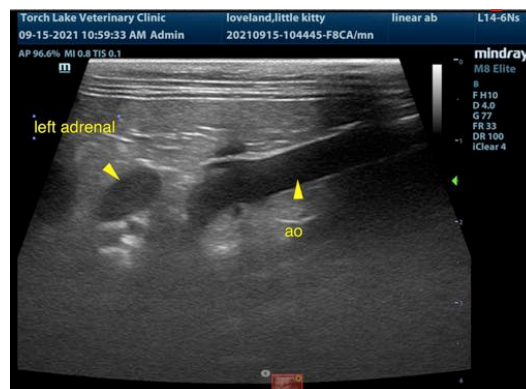
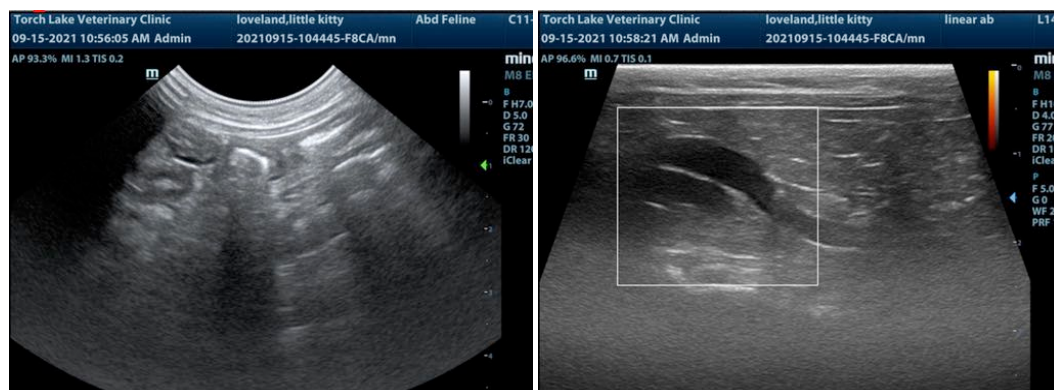
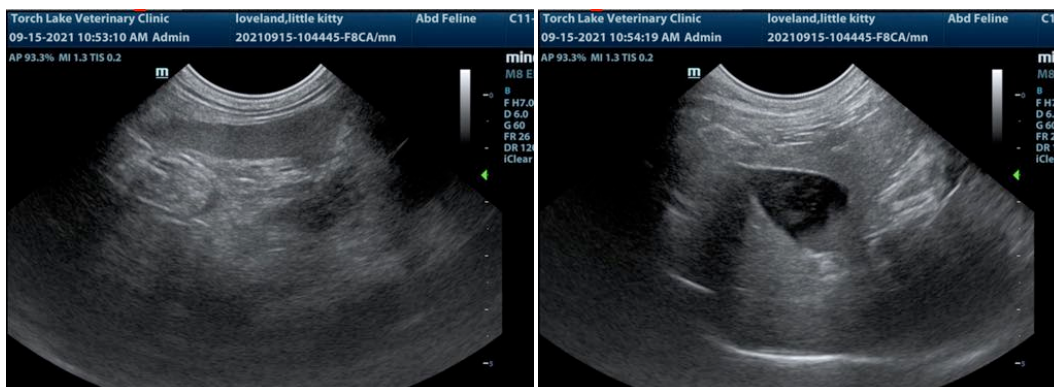

INTERPRETED BY

Eric Lindquist, DMV
DABVP, Cert. IVUSS

IMAGING PERFORMED BY

Dr. Waffle

HOSPITAL NAME

Torch Lake VC

REFERRING VET

Dr. Waffle

INVOICE

91833

DATE

9/15/21

The information and recommendations provided are based on the images presented by the referring veterinarian. No evaluation can be communicated regarding pathology that was not visible in the image/video clips provided.

Thank you for this referral. If the clinical or image interpretation does not parallel your findings or if I can be of any further assistance please contact me.

Eric Lindquist, DMV, DABVP, Cert. IVUSS, CEO of SonoPath.com
info@SonoPath.com