



<b>PATIENT</b>	<b>PRESENTING CLINICAL SIGNS</b>
Clipper Evangelista	weight loss hx of pancreatitis
<b>SPECIES</b>	<b>ULTRASONOGRAPHIC EXAMINATION OF THE ABDOMEN</b>
Canine	<b>Urinary System</b>
<b>BREED</b>	The <b>urinary bladder</b> , trigone, and pelvic urethra presented normal thicknesses and normal tone. The ureters were not visible which is normal. No uroliths or sediment were visualized and anechoic urine was present. No evidence of inflammatory or neoplastic changes were noted. Ureteral papillae were normal.
Mix	The <b>kidneys</b> revealed normal size and structure, corticomedullary definition and ratio for this age. The cortices presented largely uniform texture with normal echogenic relationship to liver and spleen. Medullary structure differed distinctly from the cortex and no evidence of pelvic dilation was present. The capsules were acceptably uniform without significant irregularities. The left kidney measured 5.11 cm. The right kidney measured 5.0 cm.
<b>SEX</b>	<b>Adrenal Glands</b>
Neutered Male	The <b>left adrenal gland</b> was visualized and recognized as having normal shape, size, position and echogenicity for this breed. The phrenic vasculature, glandular echogenicity and detail were unremarkable. Capsule, cortex, and medullary definition were normal for this age patient. The left adrenal gland measured 1.84 cm x 0.36 cm at the caudal pole and 0.45 cm at the cranial pole. The <b>right adrenal gland</b> was not visualized.
<b>AGE</b>	<b>Spleen</b>
8 Years	The <b>spleen</b> presented a smooth homogeneous parenchyma hyperechoic to liver and renal cortical parenchyma. The capsule was smooth without noticeable expansion or deviation from within the spleen or adjacent pathology. The splenic vasculature demonstrated normal volume without signs of congestion or thrombosis. No sonographic evidence of acute or chronic inflammatory, neoplastic, or infarctual changes were noted.
<b>WEIGHT</b>	<b>Liver</b>
36.5	The <b>liver</b> images submitted revealed subjectively normal liver size, contour, and structure. Parenchymal echogenicity was naturally coarse and hypoechoic to the spleen. Vascular and biliary tracts were of normal volume with no evidence of congestion. The gallbladder presented acceptably thin walls with primarily anechoic content. The cystic and common bile ducts were normal. No pathological hepatic lymphadenopathy was evident. No overt structural evidence of inflammatory, infiltrative or regenerative pathology was evident.
<b>INTERPRETED BY</b>	<b>Gastrointestinal</b>
Eric Lindquist, DMV DABVP, Cert. IVUSS	The <b>stomach</b> was mildly fluid filled. The gastric wall was unremarkable. The small intestine was unremarkable, uniform and empty.
<b>IMAGING PERFORMED BY</b>	<b>Pancreas</b>
Jenn	Minor heterogeneous <b>pancreatic</b> changes noted, suggestive for low-grade inflammation.
<b>HOSPITAL NAME</b>	<b>ULTRASONOGRAPHIC FINDINGS</b>
Rockaway AH	<ul style="list-style-type: none"> <li>• Minor gastritis pattern</li> <li>• Minor pancreatic remodeling</li> </ul>
<b>REFERRING VET</b>	
Dr. Maniar	
<b>INVOICE</b>	
25417	
<b>DATE</b>	
9/15/21	



**PATIENT**

Clipper Evangelista

**SPECIES**

Canine

**BREED**

Mix

**SEX**

Neutered Male

**AGE**

8 Years

**WEIGHT**

36.5

**INTERPRETED BY**

Eric Lindquist, DMV  
DABVP, Cert. IVUSS

**IMAGING PERFORMED BY**

Jenn

**HOSPITAL NAME**

Rockaway AH

**REFERRING VET**

Dr. Maniar

**INVOICE**

25417

**DATE**

9/15/21

**INTERPRETATION OF THE FINDINGS & FURTHER RECOMMENDATIONS**

No obvious neoplasia. Maldigestion panel, three view chest radiographs and full CNS examination is recommended to examine for occult disease that could be responsible for the weight loss. Evaluation for competitive eating environments should also be considered.

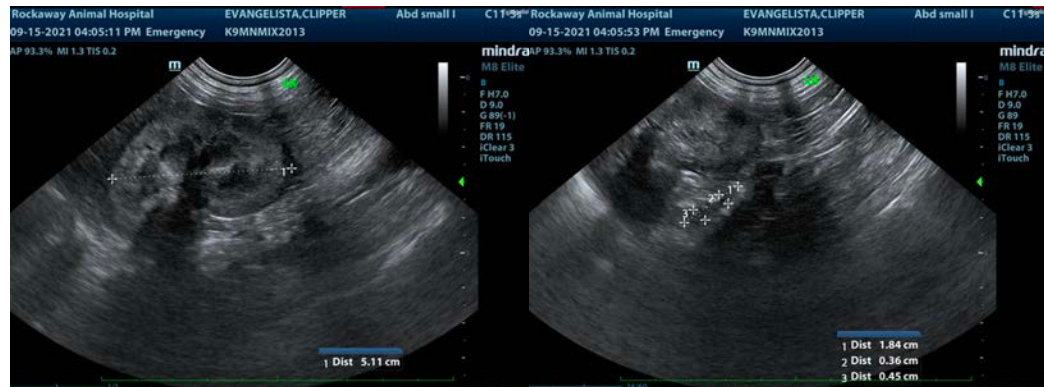

The information and recommendations provided are based on the images presented by the referring veterinarian. No evaluation can be communicated regarding pathology that was not visible in the image/video clips provided.

Thank you for this referral. If the clinical or image interpretation does not parallel your findings or if I can be of any further assistance please contact me.

**Eric Lindquist, DMV, DABVP, Cert. IVUSS, CEO of SonoPath.com**  
[info@SonoPath.com](mailto:info@SonoPath.com)