



PATIENT

Holly Powers

SPECIES

Canine

BREED

Yorkshire Terrier

SEX

Spayed Female

AGE

11 Years

WEIGHT

10.6 Pounds

INTERPRETED BY

Eric Lindquist, DMV

DABVP, Cert. IVUSS

IMAGING PERFORMED BY

Jack Reese

HOSPITAL NAME

Willow Run VC

REFERRING VET

Dr. Molly Arnold

INVOICE

41306

DATE

9/14/22

PRESENTING CLINICAL SIGNS

Recent history of decreased appetite, perceived abdominal discomfort at home. History of UTIs confirmed via culture and urinalysis - licking vulva frequently at home. Owner administering 12.5mg carprofen EOD for history of luxating patellas.

Abnormal PE/Chem/CBC/UA Results: Urine culture 9/10/22 - negative Full bloodwork August 2022 - BUN 40 (7 - 27 mg/dL) No other significant changes

ULTRASONOGRAPHIC EXAMINATION OF THE ABDOMEN

Urinary System

The **urinary bladder**, trigone, and pelvic urethra presented normal thicknesses and normal tone. The ureters were not visible which is normal. No uroliths or sediment were visualized and anechoic urine was present. No evidence of inflammatory or neoplastic changes were noted. Ureteral papillae were normal.

The **kidneys** revealed largely normal size and structure, corticomedullary definition and ratio (cortex 1/3 of medulla) were essentially maintained with some age-related loss of curvilinear patterns regarding the capsule and C/M junction. The cortices presented largely uniform texture with some increased echogenicity expected for his age patient. Medullary structure differed distinctly from that of the cortex and no evidence of pelvic dilation was present. Mineralization noted in both kidneys. The left kidney measured 3.9 cm.

Adrenal Glands

Both **adrenal glands** were visualized and recognized as having normal shape, size, position and echogenicity for this breed. The phrenic vasculature, glandular echogenicity and detail were unremarkable. Capsule, cortex, and medullary definition were normal for this age patient. The left adrenal gland measured 0.40 cm at the cranial pole and 0.30 cm at the caudal pole.

Spleen

The **spleen** presented a smooth homogeneous parenchyma hyperechoic to liver and renal cortical parenchyma. The capsule was smooth without noticeable expansion or deviation from within the spleen or adjacent pathology. The splenic vasculature demonstrated normal volume without signs of congestion or thrombosis. No sonographic evidence of acute or chronic inflammatory, neoplastic, or infarctual changes were noted.

Liver

The **liver** revealed hypoechoic nodular changes, the largest of which measured 1.3 cm x 0.90 cm in the right medial liver. Minor increased portal markings noted. The gallbladder and common bile duct were unremarkable.

Gastrointestinal

There was some residual chyme and gas was noted in the **stomach**, yet not pathological. This is consistent with end post prandial presentation. Transit of chyme into the small intestine was normal. Curvilinear patterns were maintained throughout the GI tract. No evidence of pathology. Small and large intestine demonstrated normal luminal chyme and stool consistency respectively. No obstructive or overt infiltrative disease was noted. No associated abnormal lymphatic activity was noted.



PATIENT

Holly Powers

SPECIES

Canine

BREED

Yorkshire Terrier

SEX

Spayed Female

AGE

11 Years

WEIGHT

10.6 Pounds

INTERPRETED BY

Eric Lindquist, DMV

DABVP, Cert. IVUSS

IMAGING PERFORMED BY

Jack Reese

HOSPITAL NAME

Willow Run VC

REFERRING VET

Dr. Molly Arnold

INVOICE

41306

DATE

9/14/22

Pancreas

The base and limbs of the **pancreas** were observed to be largely isoechoic to surrounding omental fat. Some parenchymal remodeling, however, with mild deviation from curvilinear normalcy was observed. Pancreatic duct and capsular irregularities were present consistent with age related changes. If pain upon imaging (+ Murphy sign) was present or if the patient is focally painful in subxyphoid palpation then low-grade smoldering chronic pancreatitis should be suspected.

ULTRASONOGRAPHIC FINDINGS

- Minor age related renal changes with mineralization
- Subjectively benign vacuolar hepatopathy pattern with nodular hyperplasia

INTERPRETATION OF THE FINDINGS & FURTHER RECOMMENDATIONS

FNA of the general liver and hypoechoic nodules recommended to confirm suspected benign changes. No other evidence of significant disease. The patient may be passing calculi periodically, contributing to the clinical signs, yet no obstructive disease noted at this time.

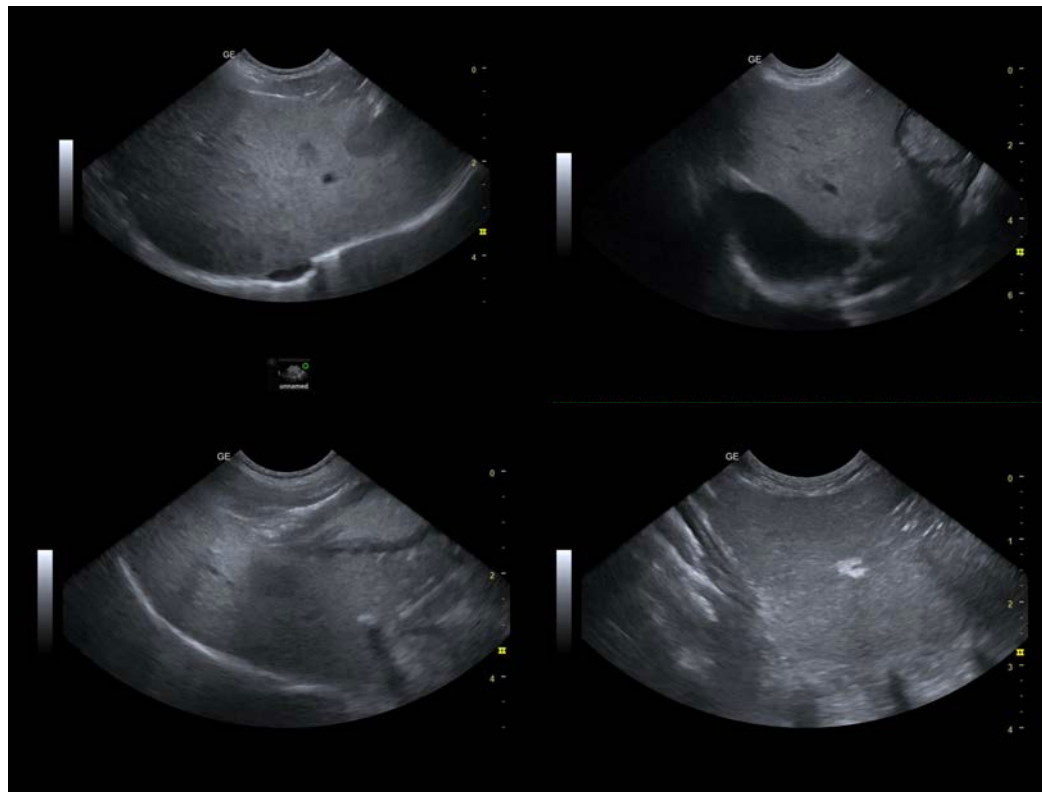



PATIENT

Holly Powers

SPECIES

Canine

BREED

Yorkshire Terrier

SEX

Spayed Female

AGE

11 Years

WEIGHT

10.6 Pounds

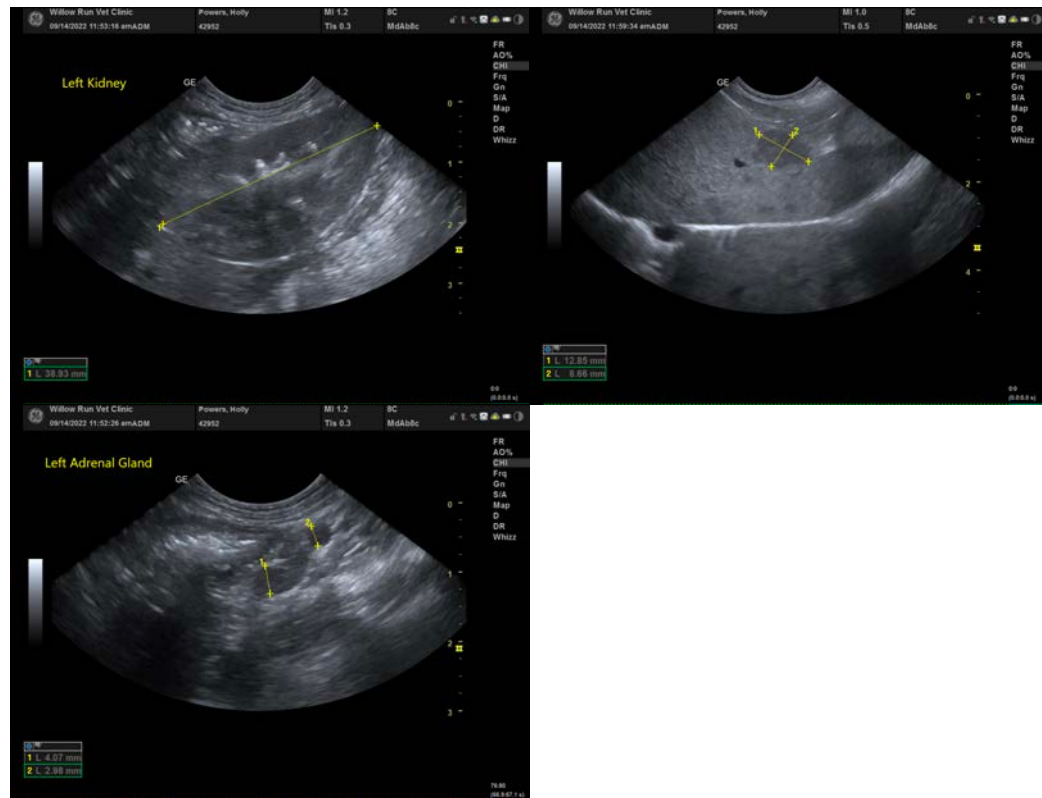

INTERPRETED BY

Eric Lindquist, DMV

DABVP, Cert. IVUSS

IMAGING PERFORMED BY

Jack Reese

HOSPITAL NAME

Willow Run VC

REFERRING VET

Dr. Molly Arnold

INVOICE

41306

DATE

9/14/22

The information and recommendations provided are based on the images presented by the referring veterinarian/sonographer. No evaluation can be communicated regarding pathology that was not visible in the image/video clips provided.

Thank you for this referral. If the clinical or image interpretation does not parallel your findings or if I can be of any further assistance please contact me.

Eric Lindquist, DMV, DABVP, Cert. IVUSS, CEO of SonoPath.com

info@SonoPath.com