



**PATIENT**

Brinkley Ruhl

**SPECIES**

Canine

**BREED**

Golden Retriever

**SEX**

Neutered male

**AGE**

16 years

**WEIGHT**

65 lbs

**INTERPRETED BY**

Eric Lindquist, DMV  
DABVP, Cert. IVUSS

**IMAGING PERFORMED BY**

Dr. Lanz

**HOSPITAL NAME**

New Holland VH

**REFERRING VET**

Dr. Lanz

**INVOICE**

32890

**DATE**

9/13/22

**PRESENTING CLINICAL SIGNS**

History: HX of pancreatitis once and chronic LG bowel diarrhea for the past 2 years. Diarrhea semi resolves with immunosuppressants (prednisone, cyclosporine, azathioprine) Prev HX of AGASCA 5yrs ago with radical removal by specialist.

**ULTRASONOGRAPHIC EXAMINATION OF THE ABDOMEN**

**Urinary System**

The **urinary bladder**, trigone, and pelvic urethra presented normal thicknesses and normal tone. The pelvic urethra was imaged 2.0 cm beyond the cystourethral junction and appeared normal. The ureters were not visible which is normal. No uroliths or sediment were visualized and anechoic urine was present. No evidence of inflammatory or neoplastic changes was noted. Ureteral papillae were normal.

The residual prostate measured 0.7 cm.

The **kidneys** revealed largely normal size and structure, corticomedullary definition and ratio (cortex 1/3 of medulla) were essentially maintained with some age-related loss of curvilinear patterns regarding the capsule and C/M junction. The cortices presented largely uniform texture with some increased echogenicity expected for his age patient. Medullary structure differed distinctly from that of the cortex and no evidence of pelvic dilation was present. The kidney revealed a cortical infarct at the dorsal cortex of the left kidney. The left kidney measured 6.0 cm.

**Adrenal Glands**

The regions of the **adrenal glands** were imaged with no evidence of neoplasia. The left adrenal gland measured 0.5 cm.

**Spleen**

The **spleen** was largely smooth with subtle heterogeneous parenchymal changes while maintaining normal echogenic relationship to the liver and kidney. These changes are consistent with normal age-related alteration. The capsule was smooth without noticeable impingement from within the spleen or from pathology in the adjacent abdomen. The splenic vasculature demonstrated normal volume without signs of congestion or significant contraction. No evidence of active acute or chronic inflammatory, neoplastic, or infarctual changes was noted.

**Liver**

The **liver** images from right and left intercostal as well as subcostal views revealed subjectively normal liver size, contour, and structure. Some age-related parenchymal remodeling was noted but likely not clinically significant at this time. Coalescing nodular hyperplasia was noted with increased portal markings. Vascular and biliary tracts were of normal volume and no evidence of congestion was noted. The gallbladder presented some dependent debris with essentially normal contour. The cystic and common bile ducts were normal. No overt evidence of active inflammatory, infiltrative or regenerative pathology was noted but should be paired with current or past LE elevations regarding any clinical significance to this presentation. The hepatic lymph nodes were unremarkable.



**PATIENT**

Brinkley Ruhl

**SPECIES**

Canine

**BREED**

Golden Retriever

**SEX**

Neutered male

**AGE**

16 years

**WEIGHT**

65 lbs

**INTERPRETED BY**

Eric Lindquist, DMV  
DABVP, Cert. IVUS

**IMAGING PERFORMED BY**

Dr. Lanz

**HOSPITAL NAME**

New Holland VH

**REFERRING VET**

Dr. Lanz

**INVOICE**

32890

**DATE**

9/13/22

**Gastrointestinal**

Examination of the **gastrointestinal tract** revealed a stomach and intestine free of stasis, of normal wall thickness, acceptable curvilinear mural detail, and peristaltic activity. Small and large intestine demonstrated normal luminal chyme and stool consistency respectively. No obstructive or overt infiltrative disease was noted. No associated abnormal lymphatic activity was noted.

**Pancreas**

The base and limbs of the **pancreas** were observed to be largely isoechoic to surrounding omental fat. Pancreatic duct and capsular contour were acceptably normal and parenchyma respected normal curvilinear patterns. No overt evidence of active inflammatory or neoplastic disease was noted.

**ULTRASONOGRAPHIC FINDINGS**

Hepatic remodeling with nodular hyperplasia pattern.

Stable left renal infarct.

**INTERPRETATION OF THE FINDINGS & FURTHER RECOMMENDATIONS**

I am most concerned about hepatic presentation in this patient. Bile acid profile is warranted. There was no evidence of structural disease noted associated with the GI at this time. However, the immune suppressive therapy may be suppressing a more significant presentation.

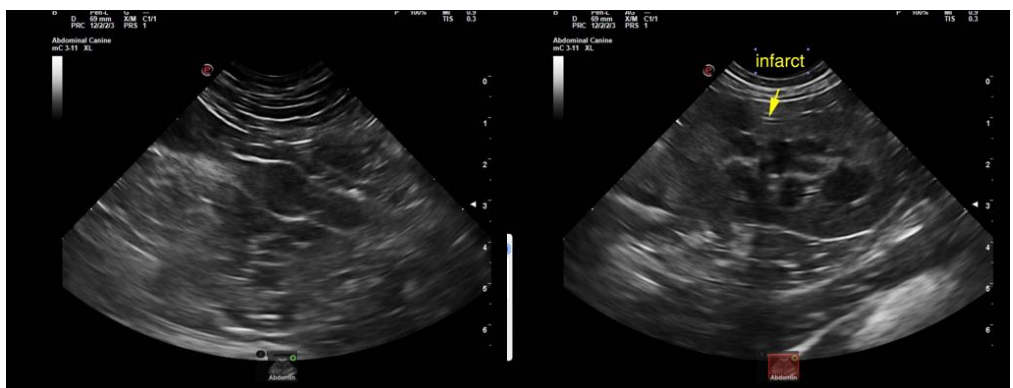



**PATIENT**

Brinkley Ruhl

The information and recommendations provided are based on the images presented by the referring veterinarian/sonographer. No evaluation can be communicated regarding pathology that was not visible in the image/video clips provided.

**SPECIES**

Canine

Thank you for this referral. If the clinical or image interpretation does not parallel your findings or if I can be of any further assistance please contact me.

**BREED**

Golden Retriever

**Eric Lindquist**, DMV, DABVP, Cert. IVUSS, CEO of SonoPath.com  
info@SonoPath.com

**SEX**

Neutered male

**AGE**

16 years

**WEIGHT**

65 lbs

**INTERPRETED BY**

Eric Lindquist, DMV  
DABVP, Cert. IVUSS

**IMAGING  
PERFORMED BY**

Dr. Lanz

**HOSPITAL NAME**

New Holland VH

**REFERRING VET**

Dr. Lanz

**INVOICE**

32890

**DATE**

9/13/22