



PATIENT

Bulldozer Falls

PRESENTING CLINICAL SIGNS

History: Monitoring, no concerns at home. O would like a scan because sibling has possibly developed abdominal mass.

SPECIES

Rabbit

ULTRASONOGRAPHIC EXAMINATION OF THE ABDOMEN

Urinary System

BREED

Rabbit

The **urinary bladder**, trigone, and pelvic urethra presented normal thicknesses and normal tone. The ureters were not visible which is normal. No uroliths or sediment were visualized and anechoic urine was present. No evidence of inflammatory or neoplastic changes was noted. Ureteral papillae were normal.

SEX

Neutered male

AGE

12 years

The **kidneys** revealed normal size and structure, corticomedullary definition and ratio for this age. The cortices presented largely uniform texture with normal echogenic relationship to liver and spleen. Medullary structure differed distinctly from the cortex and no evidence of pelvic dilation was present. The capsules were acceptably uniform without significant irregularities. The left kidney measured 2.8 cm. The right kidney measured 2.9 cm.

WEIGHT

Adrenal Glands

INTERPRETED BY

Eric Lindquist, DMV
DABVP, Cert. IVUSS

Both **adrenal glands** were visualized and recognized as having normal shape, size, position and echogenicity for this breed. The phrenic vasculature, glandular echogenicity and detail were unremarkable. Capsule, cortex, and medullary definition were normal for this age patient. The left adrenal gland measured 0.32 cm.

IMAGING PERFORMED BY

Sonya Myers

Spleen

HOSPITAL NAME

Lake Emma
AH/SonoFlo Mobile

The **spleen** presented a smooth homogeneous parenchyma hyperechoic to liver and renal cortical parenchyma. The capsule was smooth without noticeable expansion or deviation from within the spleen or adjacent pathology. The splenic vasculature demonstrated normal volume without signs of congestion or thrombosis. No sonographic evidence of acute or chronic inflammatory, neoplastic, or infarctual changes was noted.

REFERRING VET

Dr. Hecker

Liver

INVOICE

32839

The **liver** is likely subnormal in size. The diaphragm was deviated owing to a caudal thoracic, lipomatous type mass. The gallbladder presented acceptably thin walls with primarily anechoic content. The cystic and common bile ducts were normal. No pathological hepatic lymphadenopathy was evident. No overt structural evidence of inflammatory, infiltrative or regenerative pathology was evident.

DATE

9/12/22

Gastrointestinal

The stomach was full of ingesta with no obvious pathology. The small intestines and colon were unremarkable.



PATIENT

Pancreas

Bulldozer Falls

The base and limbs of the **pancreas** were observed to be largely isoechoic to surrounding omental fat. Pancreatic duct and capsular contour were acceptably normal and parenchyma respected normal curvilinear patterns. No overt evidence of active inflammatory or neoplastic disease was noted.

SPECIES

Rabbit

Free Abdomen

BREED

A large amount of abdominal fat was noted in this patient.

Rabbit

ULTRASONOGRAPHIC FINDINGS

SEX

Unremarkable abdomen with suspicion of caudal thoracic lipoma.

Neutered male

INTERPRETATION OF THE FINDINGS & FURTHER RECOMMENDATIONS

AGE

Chest radiographs are warranted if not already performed. I cannot absolutely rule out herniated fat from the abdomen, yet at the time of the sonogram the stomach appears to be subjectively in proper position and the diaphragm appears intact.

WEIGHT

INTERPRETED BY

Eric Lindquist, DMV
DABVP, Cert. IVUSS

IMAGING PERFORMED BY

Sonya Myers

HOSPITAL NAME

Lake Emma
AH/SonoFlo Mobile

REFERRING VET

Dr. Hecker

INVOICE

32839

DATE

9/12/22





PATIENT

Bulldozer Falls

SPECIES

Rabbit

BREED

Rabbit

SEX

Neutered male

AGE

12 years

WEIGHT

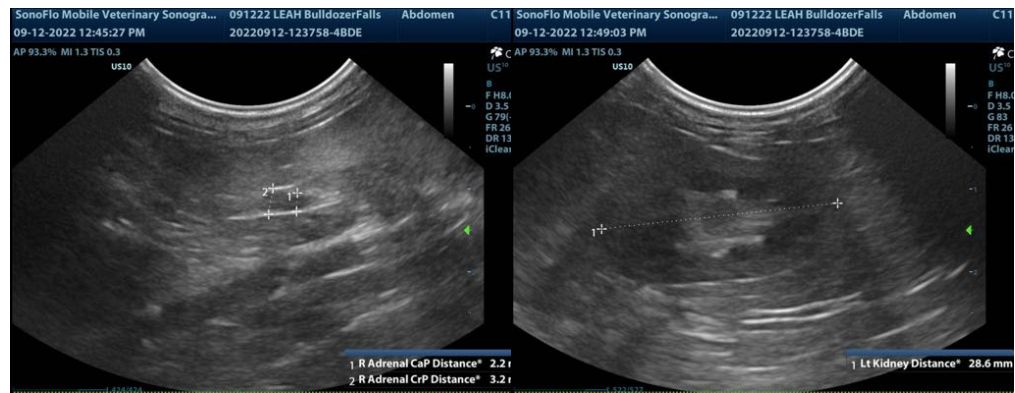

INTERPRETED BY

Eric Lindquist, DMV
DABVP, Cert. IVUSS

IMAGING PERFORMED BY

Sonya Myers

HOSPITAL NAME

Lake Emma
AH/SonoFlo Mobile

REFERRING VET

Dr. Hecker

INVOICE

32839

DATE

9/12/22

The information and recommendations provided are based on the images presented by the referring veterinarian/sonographer. No evaluation can be communicated regarding pathology that was not visible in the image/video clips provided.

Thank you for this referral. If the clinical or image interpretation does not parallel your findings or if I can be of any further assistance please contact me.

Eric Lindquist, DMV, DABVP, Cert. IVUSS, CEO of SonoPath.com
info@SonoPath.com