

## PATIENT PRESENTING CLINICAL SIGNS

**Lillie Perrigo**  
Presents for cough, progressively increasing in frequency over the past several months. History of tracheal collapse. New heart murmur ausculted last week (grade 2-3 left systolic murmur) Current Medications Hydrocodone with homatropine oral suspension, Cough Tabs, Apoquel Radiographic Findings Cardiomegaly with interstitial lung pattern

**Canine**  
Radiographs: Generalized left and right-sided cardiomegaly with mainstem bronchus impingement from the left atrium.

## BREED ULTRASONOGRAPHIC EXAMINATION OF THE HEART

Pomeranian

### SEX

Spayed Female

### AGE

12 Years

### WEIGHT

7.5 Pounds

### INTERPRETED BY

Eric Lindquist, DMV,  
DABVP, Cert. IVUSS

### IMAGING PERFORMED BY

Jenna Walsh

### HOSPITAL NAME

Q Street AH

### REFERRING VET

Dr. Cone

### DATE

9/12/21

### INVOICE

25347

CANINE CARDIAC PARAMETERS	MR VMAX (m/s)	TR VMAX (m/s)	LA/AO (Boon method)	LA/AO (Heart Base; Swe)	FS (%)	EF (%)	EPSS (cm)
NORMAL PARAMETER	4.5-5.5	<2.7	1.3	<1.6	28-40	40-100	<0.6
PATIENT	6.0	3.0	1.6	1.8	52	85	NM
CANINE CARDIAC PARAMETERS	HR (BPM)	AV VMAX (m/s)	PV MAX (m/s)	BODY WEIGHT (kg)	LA 2D short axis Base view (cm)	LVIDd Avg; 2D and m-mode short axis (cm)	LVIDs Avg; 2D and m-mode short axis (cm)
NORMAL PARAMETER	50-100	0.7-1.7	0.7-1.6				
PATIENT	129	1.3	0.9		2.6	2.25	

### Cardiac Presentation

The echocardiogram for this patient presented excessive **left atrial size** expressed both in the LA/AO and LA max measurements Chamber volumes and echogenicity were normal. The cranial and caudal **mitral** valve leaflets presented vegetative thickening consistent with endocardiosis. Doppler indicated measurable insufficiency. Prolapse of the anterior mitral valve leaflet noted. The **left ventricle** presented thicknesses with linear contour and was not dilated nor restricted. The **myocardium** presented normal echogenicity without subjective evidence of significant fibrotic or ischemic disease. **Contractility** of the ventricular walls was adequate and in normal range for this patient evidenced by the fractional shortening measurement and subjective evaluation of the different regions of the myocardium. The **left ventricular outflow** tract demonstrated normal laminar flow and subjective structural integrity. The **right atrium** and auricle revealed normal size, structure and content. No evidence of masses was noted or chamber overload. **Tricuspid** valvular assessment demonstrated adequate linear morphology. The **right ventricle** was of normal size (1/3 diameter of LV), chordae structure, myocardial echogenicity and thickness. **Pulmonic** tract assessment revealed normal valve structure, laminar flow, and diameter (approx. 1:1 pa/ao ratio). No visible **pericardial** or free pleura fluid was noted. No echographically detectable evidence of infiltrative disease was visible. The cranial **mediastinum and pericardial regions** were free of masses in the visible window.



**PATIENT**      **ULTRASONOGRAPHIC FINDINGS**

Lillie Perrigo

- Left atrial enlargement and mitral insufficiency with mitral valve prolapse, Stage B2 valvular disease

**SPECIES**      **INTERPRETATION OF THE FINDINGS & FURTHER RECOMMENDATIONS**

Canine

There may be both a cardiogenic and respiratory component to the cough in this patient. However, I do recommend treating the cardiac component with Pimobendan 0.3 mg/kg BID, low dose Lasix at 1.2 mg/kg BID. Blood pressure measurements warranted. If systolic pressure is >160, ACE inhibitor therapy would be indicated. The left atrial enlargement is mild and best reflected in the LA Max position and in the lateral radiograph view, hence there may be a cardiac component involved, which may necessitate a bronchodilator such as Albuterol +/- broad-spectrum respiratory antibiotic. Recheck echo in 1-3 months depending upon clinical signs.

**BREED**

Pomeranian

**SEX**

Spayed Female

**AGE**

12 Years

**WEIGHT**

7.5 Pounds

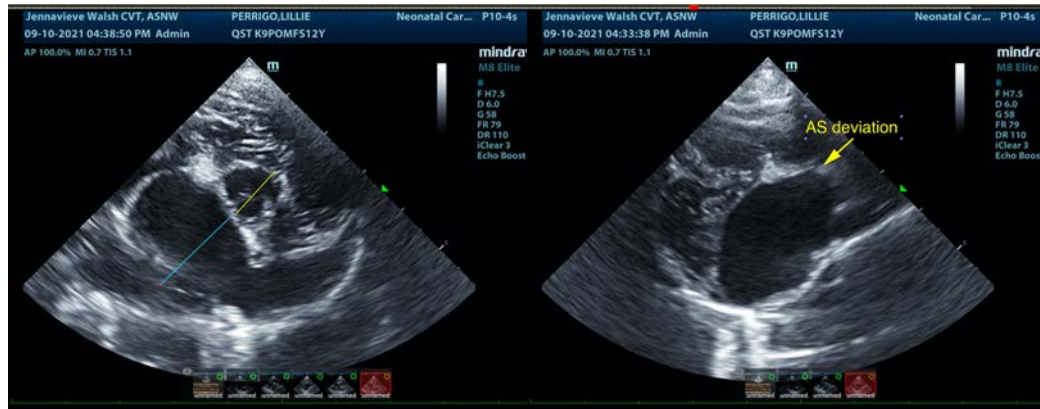

**INTERPRETED BY**

Eric Lindquist, DMV,  
DABVP, Cert. IVUS

**IMAGING PERFORMED BY**

Jenna Walsh

**HOSPITAL NAME**

Q Street AH

**REFERRING VET**

Dr. Cone

**DATE**

9/12/21

**INVOICE**

25347

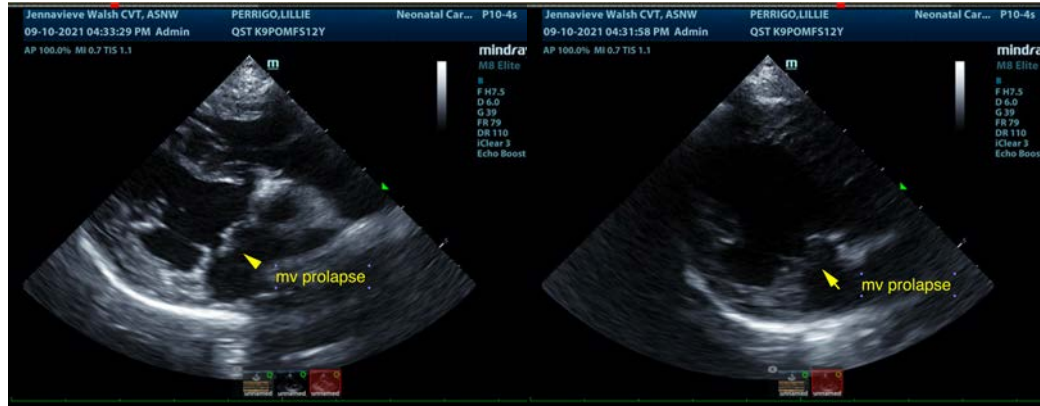



**PATIENT**

Lillie Perrigo

**SPECIES**

Canine

**BREED**

Pomeranian

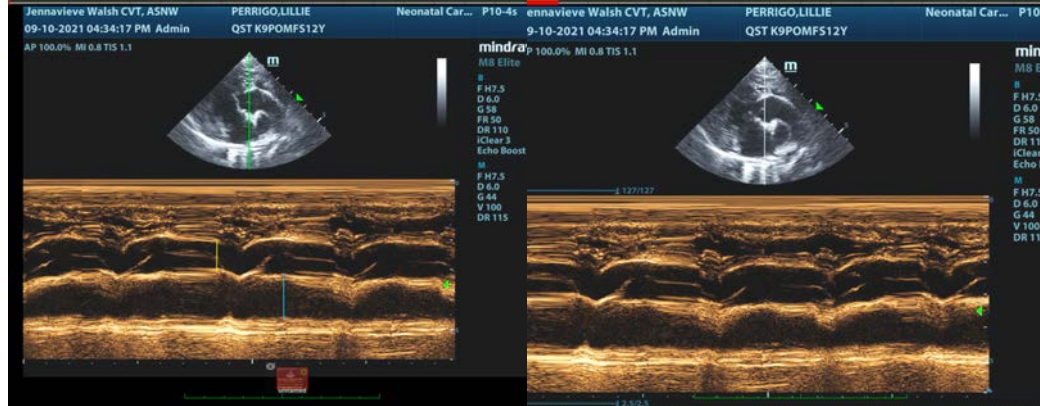

**SEX**

Spayed Female

**AGE**

12 Years

**WEIGHT**

7.5 Pounds

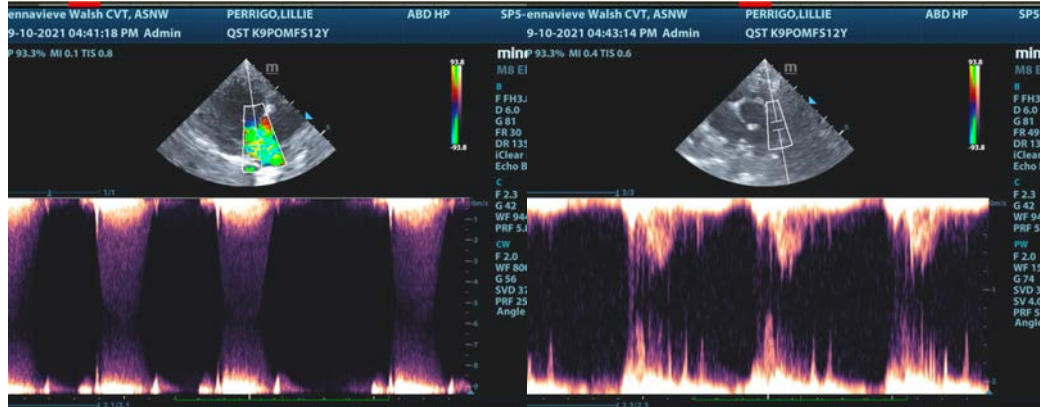

**INTERPRETED BY**

Eric Lindquist, DMV,  
DABVP, Cert. IVUSS

**IMAGING PERFORMED BY**

Jenna Walsh

**HOSPITAL NAME**

Q Street AH

**REFERRING VET**

Dr. Cone

**DATE**

9/12/21

**INVOICE**

25347

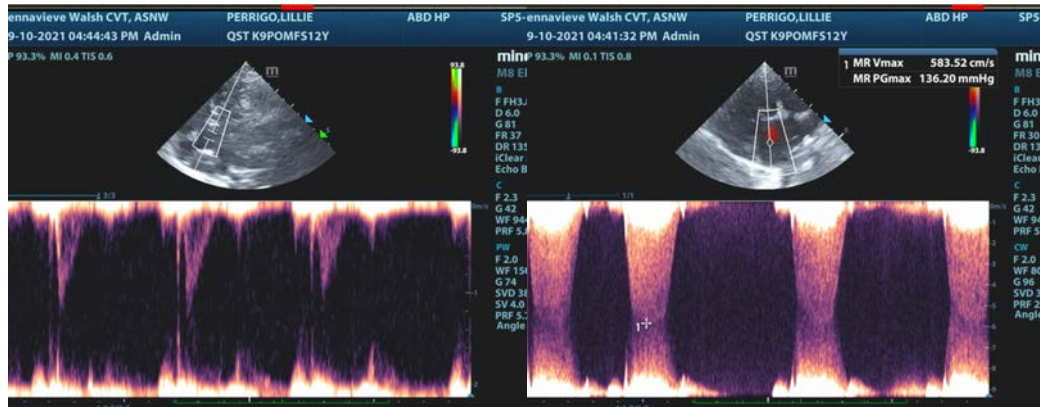



**PATIENT**

Lillie Perrigo

**SPECIES**

Canine

**BREED**

Pomeranian

**SEX**

Spayed Female

**AGE**

12 Years

**WEIGHT**

7.5 Pounds

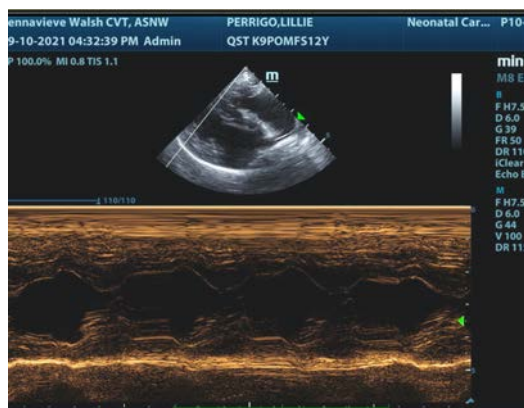
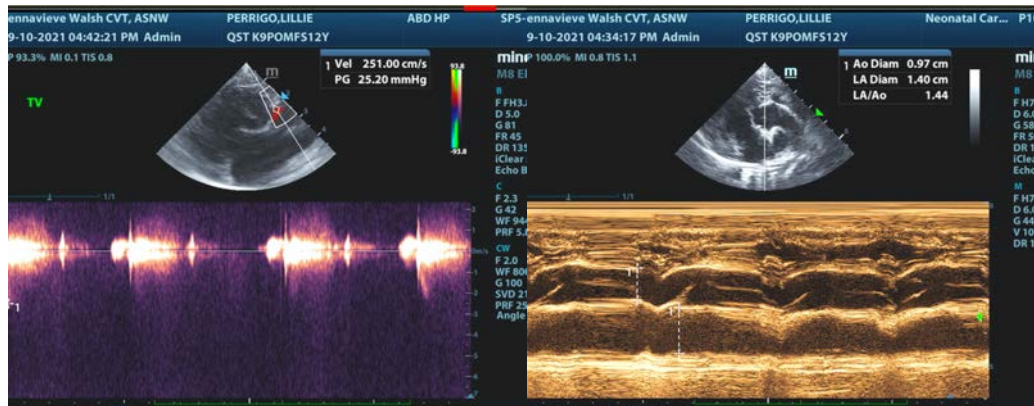

**INTERPRETED BY**

Eric Lindquist, DMV,  
DABVP, Cert. IVUSS

The information and recommendations provided are based on the images presented by the referring veterinarian. No evaluation can be communicated regarding pathology that was not visible in the image/video clips provided.

**IMAGING PERFORMED BY**

Jenna Walsh

Thank you for this referral. If the clinical or image interpretation does not parallel your findings or if I can be of any further assistance please contact me.

**HOSPITAL NAME**

Q Street AH

Eric Lindquist, DMV, DABVP, Cert. IVUSS

CEO of Sonopath.com

**REFERRING VET**

Dr. Cone

Eric.Lindquist@SonoPath.com

**DATE**

9/12/21

**INVOICE**

25347