



PATIENT

Chickpea Sawicz

SPECIES

Feline

BREED

Domestic Shorthair

SEX

Spayed female

AGE

1 year

WEIGHT

7.9 lbs

INTERPRETED BY

Eric Lindquist, DMV
DABVP, Cert. IVUSS

IMAGING PERFORMED BY

Dr. Roche

HOSPITAL NAME

Fredon AH

REFERRING VET

Dr. Roche

INVOICE

32209

DATE

8/9/22

PRESENTING CLINICAL SIGNS

History: Profound weight loss, lethargy, inappetence starting around routine vaccination two weeks ago. Has been in same house as kitten who died from FIP few months ago.

Abnormal PE/Chem/CBC/UA Results: 103.8, slight increased resp effort, abd distension, mass on palpation. HCT 30, glucose 70, bun 44, phos 8.1, ALKP 113, tbili 1.2

ULTRASONOGRAPHIC EXAMINATION OF THE ABDOMEN

Urinary System

The **urinary bladder**, trigone, and pelvic urethra presented normal thicknesses and normal tone. The ureters were not visible which is normal. No uroliths or sediment were visualized and anechoic urine was present. No evidence of inflammatory or neoplastic changes was noted. Ureteral papillae were normal.

The **kidneys** were both thickened, enlarged, irregular and undulating contour. There was loss of corticomedullary definition with pericapsular inflammation. The right kidney measured 4.8 cm. The left kidney measured 5.04 cm.

Adrenal Glands

Both **adrenal glands** were visualized and recognized as having normal shape, size, position and echogenicity for this breed. The phrenic vasculature, glandular echogenicity and detail were unremarkable. Capsule, cortex, and medullary definition were normal for this age patient.

Spleen

The **spleen** in this patient was uniform, yet volume contracted. Hydration status should be assessed.

Liver

The **liver** is enlarged, hypoechoic and irregular surrounded by free fluid. The gallbladder and common bile duct were unremarkable.

Gastrointestinal

Examination of the **gastrointestinal tract** revealed a stomach free of stasis, of normal wall thickness, acceptable curvilinear mural detail, and peristaltic activity. An intestinal mass was noted measuring 4.0 x 3.0 cm.

Pancreas

The **pancreas** is enlarged, hypoechoic and irregular, enveloped by surrounding omentum.



PATIENT

Free Abdomen

Chickpea Sawicz

Free fluid was noted in the abdomen with echogenic omentum.

SPECIES

Feline

ULTRASONOGRAPHIC FINDINGS

Lymphomatosis type presentation, possible FIP involving the intestinal mass, likely pancreas, kidneys and liver.

BREED

Domestic Shorthair

INTERPRETATION OF THE FINDINGS & FURTHER RECOMMENDATIONS

FNA of the intestinal mass and kidneys are recommended for further definition. The prognosis is poor.

SEX

Spayed female

AGE

1 year

WEIGHT

7.9 lbs

INTERPRETED BY

Eric Lindquist, DMV
DABVP, Cert. IVUSS

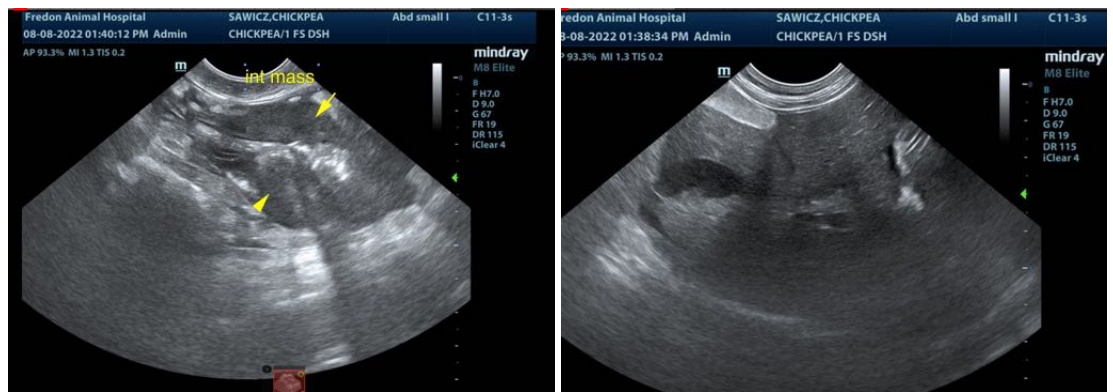

IMAGING PERFORMED BY

Dr. Roche

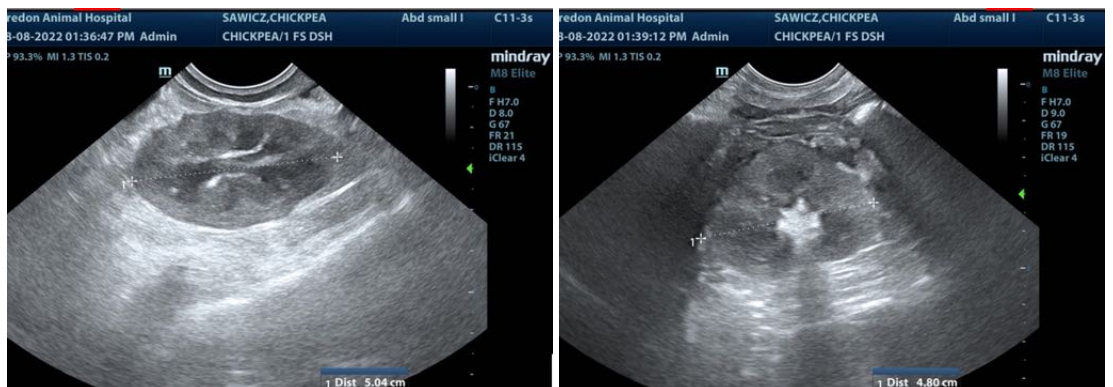

HOSPITAL NAME

Fredon AH

REFERRING VET

Dr. Roche

The information and recommendations provided are based on the images presented by the referring veterinarian/sonographer. No evaluation can be communicated regarding pathology that was not visible in the image/video clips provided.

INVOICE

32209

Thank you for this referral. If the clinical or image interpretation does not parallel your findings or if I can be of any further assistance please contact me.

DATE

8/9/22

Eric Lindquist, DMV, DABVP, Cert. IVUSS, CEO of SonoPath.com
info@SonoPath.com