



PATIENT

Kitty Lockman

PRESENTING CLINICAL SIGNS

History: cardiomegaly, congestive heart failure R/O cardiomyopathy Current meds: lasix, Enalapril
Neutrophils 17.66, BUN 437, BNP abnormal

SPECIES

Feline

BREED

Domestic Shorthair

SEX

Neutered male

AGE

14 years

WEIGHT

20.3 lbs

INTERPRETED BY

Eric Lindquist, DMV
DABVP, Cert. IVUSS

IMAGING PERFORMED BY

Jessica Miller, RDMS

HOSPITAL NAME

Newton VH

REFERRING VET

ULTRASONOGRAPHIC EXAMINATION OF THE HEART

The echocardiogram in this patient demonstrated normal **left atrial** size based on 3 separate LA measurements. Minor **mitral** valve insufficiency was noted. The **left ventricle** is slightly thickened, yet not overtly pathological and is likely normal for this patient. The **myocardium** presented normal echogenicity without subjective evidence of significant fibrotic or ischemic disease. **Contractility** of the ventricular walls was adequate and in normal range for this patient evidenced by the fractional shortening measurement and subjective evaluation of the different regions and angles of the myocardium. The **left ventricular outflow** tract demonstrated normal laminar flow and subjective structural integrity. The **right atrium** and auricle revealed normal size, structure and content. No evidence of masses was noted or chamber overload. **Tricuspid** valvular assessment demonstrated adequate linear morphology and kinetics. The **right ventricle** was of normal size (1/3 diameter of LV), chordae structure, myocardial echogenicity and thickness. **Pulmonic** tract assessment revealed normal valve structure, laminar flow, and diameter (approx. 1:1 pa/ao ratio). No visible **pericardial** or free pleura fluid was noted or extra cardiac pathology in the visible planes. The cranial **mediastinum** and **pericardial regions** were free of masses in the visible window.

FELINE CARDIAC PARAMETERS	BODY WEIGHT	HR (BPM)	IVSd (cm)	LVIDd (cm)	LVWd (cm)	FS (%)	EF (%)
NORMAL PARAMETER	-----	150-240	0.3-0.6	1.0-2.1	0.25-0.6	35-67	80-100
PATIENT	20.3 lbs	193	0.76	1.32	0.77	40	75
FELINE CARDIAC PARAMETERS	LA/AO (Boon)	LA/AO HEART BASE (Sisson)	LA 2D 4-chamber long axis AS to FW (Sisson) (cm)	LVOT VEL. (m/s)	RVOT VEL. (m/s)	IVRT (m)	
NORMAL PARAMETER	<1.5	0.88-1.79	0.7-1.7	<1.6	<1.3	40-60	
PATIENT	1.3	1.6			0.74	NM	
Adapted from June Boon, Veterinary Echocardiography, 1998 Sisson D et al. JVIM 1991; 5: 232, Jacobs et al. Am J Vet Res 1985; 46:1705							

INVOICE

91072

DATE

8/9/21

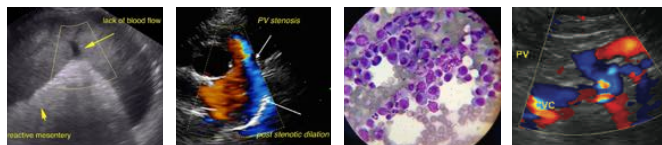

PATIENT **ULTRASONOGRAPHIC FINDINGS**

Kitty Lockman Minor mitral insufficiency.

SPECIES Slight, left ventricular hypertrophy; however, normal volumes and contractility. No evidence of cardiac disease.

Feline Stable heart.

BREED **INTERPRETATION OF THE FINDINGS & FURTHER RECOMMENDATIONS**

Domestic Shorthair The patient may have been in congestive heart failure; however, is stabilized at this time. There is no evidence of left-sided failure. Recheck echocardiogram is recommended in a month as the presentation may have been episodic and may not necessitate long term treatment.

SEX

Neutered male

AGE

14 years

WEIGHT

20.3 lbs

INTERPRETED BY

Eric Lindquist, DMV
DABVP, Cert. IVUSS

IMAGING PERFORMED BY

Jessica Miller, RDMS

HOSPITAL NAME

Newton VH

REFERRING VET

INVOICE

91072

DATE

8/9/21

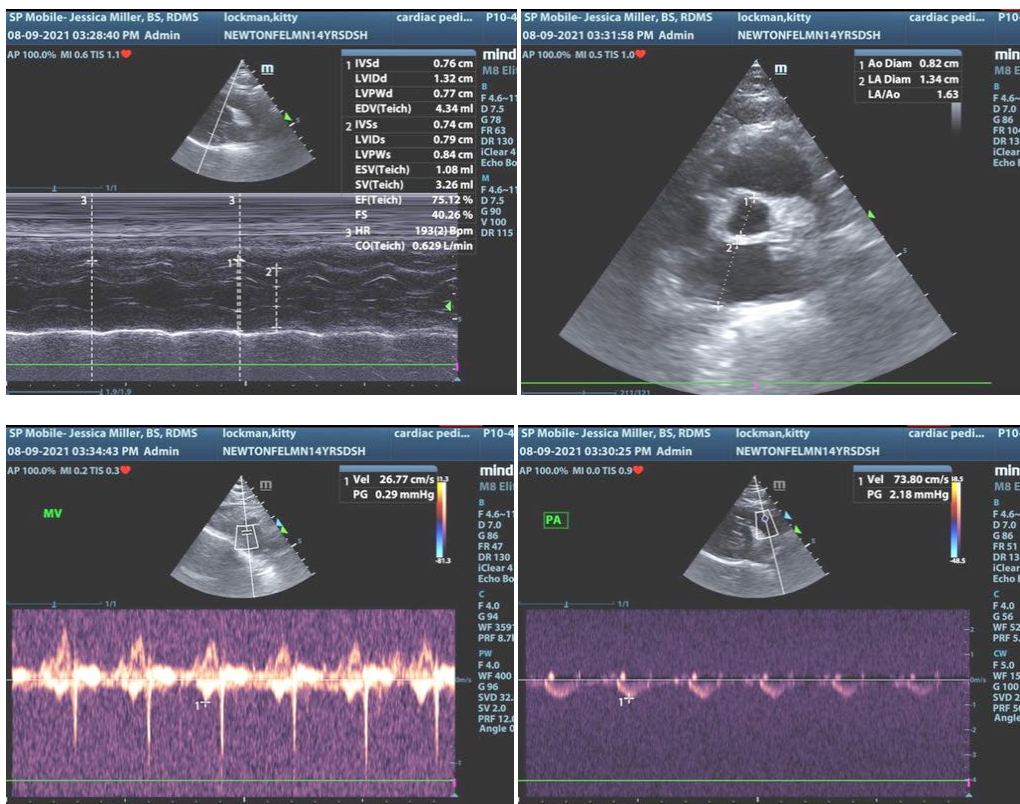



PATIENT

Kitty Lockman

SPECIES

Feline

BREED

Domestic Shorthair

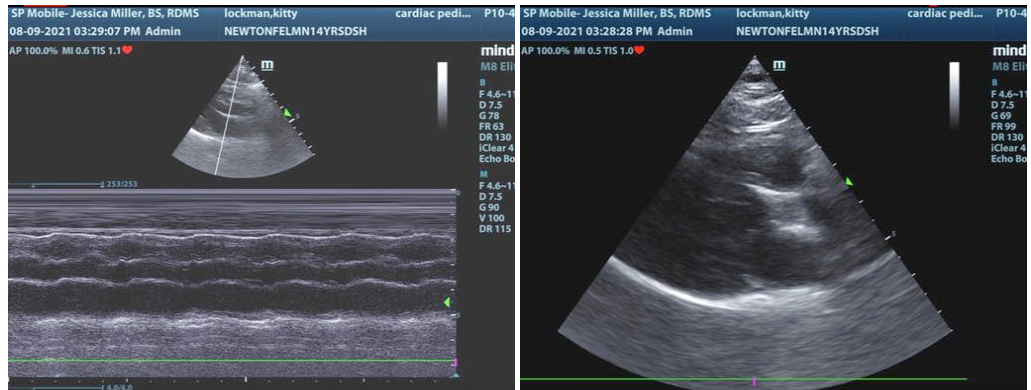

SEX

Neutered male

The information and recommendations provided are based on the images presented by the referring veterinarian. No evaluation can be communicated regarding pathology that was not visible in the image/video clips provided.

AGE

14 years

Thank you for this referral. If the clinical or image interpretation does not parallel your findings or if I can be of any further assistance please contact me.

Eric Lindquist, DMV, DABVP, Cert. IVUSS, CEO of SonoPath.com
info@SonoPath.com

WEIGHT

20.3 lbs

INTERPRETED BY

Eric Lindquist, DMV
DABVP, Cert. IVUSS

IMAGING PERFORMED BY

Jessica Miller, RDMS

HOSPITAL NAME

Newton VH

REFERRING VET

INVOICE

91072

DATE

8/9/21