

PATIENT

Moana Nolden

SPECIES

Canine

BREED

Corgi

SEX

Intact Female

AGE

3 Years

WEIGHT

26 Pounds

INTERPRETED BY

Eric Lindquist, DMV
DABVP, Cert. IVUSS

IMAGING PERFORMED BY

Shari Reffi, CVT

HOSPITAL NAME

Rockaway AH

REFERRING VET

Dr. Kahn

INVOICE

16779

DATE

8/8/22

PRESENTING CLINICAL SIGNS

History: Hematuria 5 day hx, mildly dilated uterus on rads, scant vulvar discharge. Current meds: Unasyn
Abnormal PE/Chem/CBC/UA Results: Rods

ULTRASONOGRAPHIC EXAMINATION OF THE ABDOMEN

Urinary System

The **urinary bladder** presented a minor amount of sand, measuring 1.1 cm.

The **kidneys** revealed normal size and structure, corticomedullary definition and ratio for this age. The cortices presented largely uniform texture with normal echogenic relationship to liver and spleen. Medullary structure differed distinctly from the cortex and no evidence of pelvic dilation was present. The capsules were acceptably uniform without significant irregularities. The right kidney measured 4.82 cm. The left kidney measured 4.82 cm.

Adrenal Glands

Both **adrenal glands** were visualized and recognized as having normal shape, size, position and echogenicity for this breed. The phrenic vasculature, glandular echogenicity and detail were unremarkable. Capsule, cortex, and medullary definition were normal for this age patient. The right adrenal gland measured 2.13 cm x 0.43 cm at the cranial pole and 0.38 cm at the cranial pole. The left adrenal gland measured 1.52 cm x 0.36 cm at the cranial pole and 0.36 cm at the caudal pole.

Spleen

The **spleen** presented a smooth homogeneous parenchyma hyperechoic to liver and renal cortical parenchyma. The capsule was smooth without noticeable expansion or deviation from within the spleen or adjacent pathology. The splenic vasculature demonstrated normal volume without signs of congestion or thrombosis. No sonographic evidence of acute or chronic inflammatory, neoplastic, or infarctual changes were noted.

Liver

The **liver** images submitted revealed subjectively normal liver size, contour, and structure. Parenchymal echogenicity was naturally coarse and hypoechoic to the spleen. Vascular and biliary tracts were of normal volume with no evidence of congestion. The gallbladder presented acceptably thin walls with primarily anechoic content. The cystic and common bile ducts were normal. No pathological hepatic lymphadenopathy was evident. No overt structural evidence of inflammatory, infiltrative or regenerative pathology was evident.

Gastrointestinal

Examination of the **gastrointestinal tract** revealed a stomach and intestine free of stasis, of normal wall thickness, acceptable curvilinear mural detail, and peristaltic activity. Small and large intestine demonstrated normal luminal chyme and stool consistency respectively. No obstructive or overt infiltrative disease was noted. No associated abnormal lymphatic activity was noted.

Pancreas

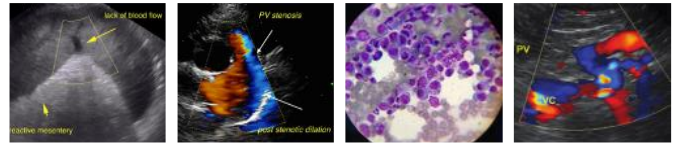

PATIENT

Moana Nolden

The base and limbs of the **pancreas** were observed to be largely isoechoic to surrounding omental fat. Pancreatic duct and capsular contour were acceptably normal and parenchyma respected normal curvilinear patterns. No overt evidence of active inflammatory or neoplastic disease was noted.

SPECIES

Canine

Free Abdomen

The right horn of the **uterus** was dilated (0.9 cm). The uterine base was also dilated. The left ovary was uniform, measuring 1.14 cm x 0.85 cm. The right ovary was uniform, measuring 0.64 cm x 1.18 cm.

BREED

Corgi

ULTRASONOGRAPHIC FINDINGS

- Early pyometra/mucometra presentation
- Urinary bladder sand
- Normal abdomen otherwise

SEX

Intact Female

INTERPRETATION OF THE FINDINGS & FURTHER RECOMMENDATIONS

Ovariohysterectomy is recommended. No evidence of peritonitis.

AGE

3 Years

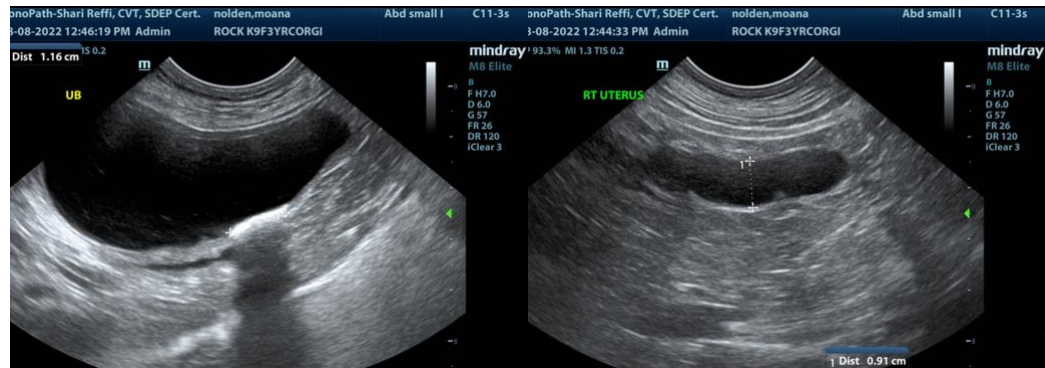

WEIGHT

26 Pounds

INTERPRETED BY

Eric Lindquist, DMV
DABVP, Cert. IVUSS

IMAGING PERFORMED BY

Shari Reffi, CVT

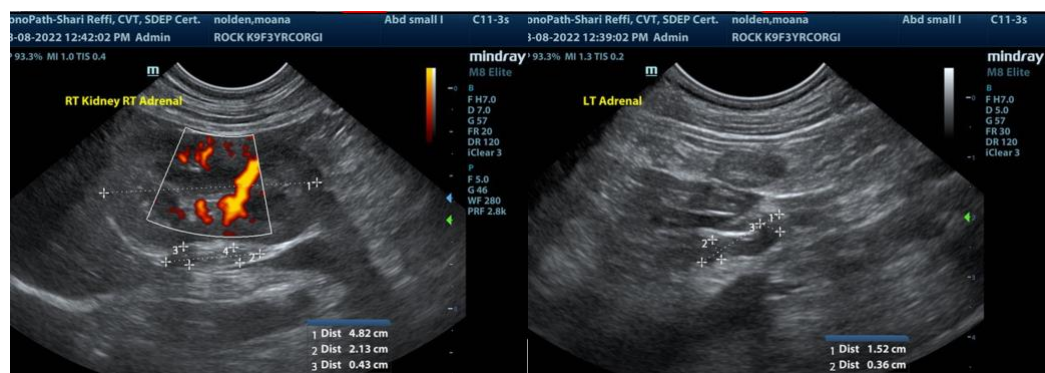

HOSPITAL NAME

Rockaway AH

REFERRING VET

Dr. Kahn

INVOICE

16779

DATE

8/8/22

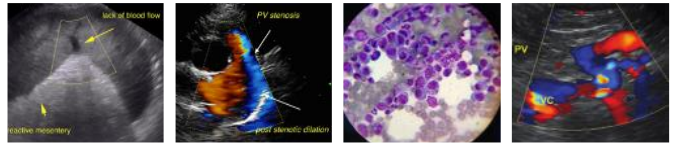

PATIENT

Moana Nolden

SPECIES

Canine

BREED

Corgi

SEX

Intact Female

AGE

3 Years

WEIGHT

26 Pounds

INTERPRETED BY

Eric Lindquist, DMV
DABVP, Cert. IVUSS

IMAGING PERFORMED BY

Shari Reffi, CVT

HOSPITAL NAME

Rockaway AH

REFERRING VET

Dr. Kahn

INVOICE

16779

DATE

8/8/22

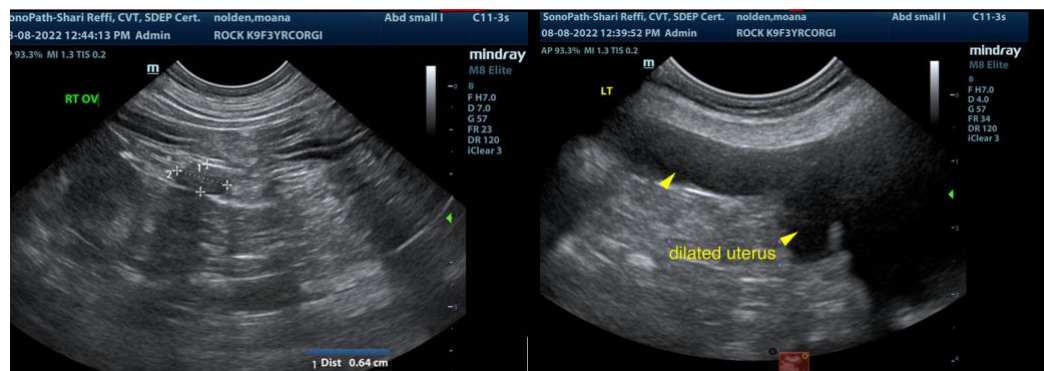
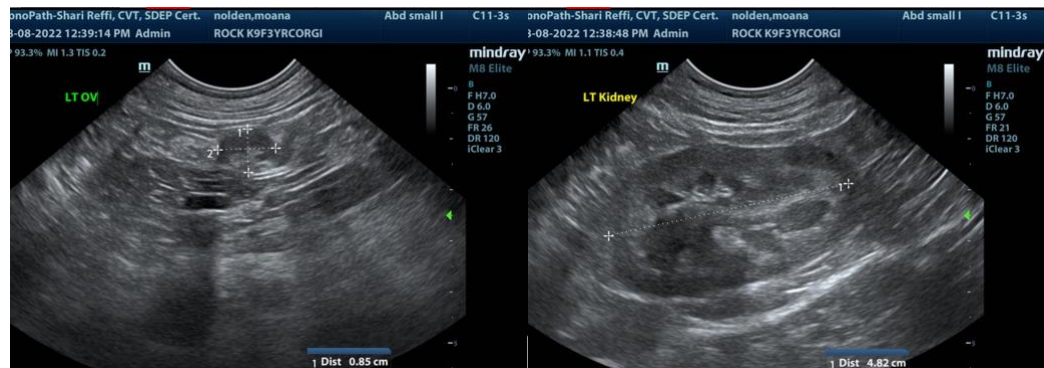

The information and recommendations provided are based on the images presented by the referring veterinarian. No evaluation can be communicated regarding pathology that was not visible in the image/video clips provided.

Thank you for this referral. If the clinical or image interpretation does not parallel your findings or if I can be of any further assistance please contact me.

Eric Lindquist, DMV, DABVP, Cert. IVUSS, CEO of SonoPath.com
info@SonoPath.com