



**PATIENT**

Sydney Brownlee

**SPECIES**

Feline

**BREED**

DSH

**SEX**

Spayed Female

**AGE**

12

**WEIGHT**

11.4

**INTERPRETED BY**

Eric Lindquist, DMV  
DABVP, Cert. IVUSS

**IMAGING PERFORMED BY**

Jenn

**HOSPITAL NAME**

Rockaway AH

**REFERRING VET**

Dr. Harrs

**INVOICE**

23826

**DATE**

8/7/23

**PRESENTING CLINICAL SIGNS**

History: no appetite for 1 week suspect abd mass on xrays dehydrated 8% on presentation BUN 63 Creat 2.6

**ULTRASONOGRAPHIC EXAMINATION OF THE ABDOMEN**

**Urinary System**

The **urinary bladder**, trigone, and pelvic urethra presented normal thicknesses and normal tone. The ureters were not visible which is normal. No uroliths or sediment were visualized and anechoic urine was present. No evidence of inflammatory or neoplastic changes were noted. Ureteral papillae were normal.

The **kidneys** revealed largely normal size and structure, corticomedullary definition and ratio (cortex 1/3 of medulla) were essentially maintained with some moderate age-related loss of curvilinear patterns regarding the capsule and C/M junction. The cortices presented largely uniform texture with some increased echogenicity expected for his age patient. Medullary structure differed distinctly from that of the cortex and no evidence of pelvic dilation was present. Cortical infarcts were noted in the dorsal cortex of the right kidney. The right kidney measured 4.18 cm. The left kidney measured 4.0 cm.

**Adrenal Glands**

The regions of the **adrenal glands** revealed no evident pathology.

**Spleen**

The **spleen** in this patient was uniform, yet volume contracted. Hydration status should be assessed.

**Liver**

The **liver** revealed mild heterogenous parenchymal changes and mild subnormal size. The gallbladder and common bile duct were unremarkable. The hepatic veins were not dilated.

**Gastrointestinal**

Examination of the **gastrointestinal tract** revealed a stomach and intestine free of stasis, of normal wall thickness, acceptable curvilinear mural detail, and peristaltic activity. Small and large intestine demonstrated normal luminal chyme and stool consistency respectively. The GI was enveloped in the omental pathology.

**Pancreas**

Nodular omental changes were noted around the **pancreas**.

**Free Abdomen**

A large amount of echogenic **free fluid** was noted in the abdomen. A large amount of omental fat was noted.

**ULTRASONOGRAPHIC FINDINGS**

- Nodular omentum and pancreas
- GI tract enveloped by the omental pathology.
- Free fluid



**PATIENT**

Sydney Brownlee

- Volume contracted spleen
- Heterogenous liver
- Age-related renal changes with right kidney infarct

**SPECIES**

Feline

**INTERPRETATION OF THE FINDINGS & FURTHER RECOMMENDATIONS**

The presentation is strongly consistent with carcinomatosis, lymphomatosis, mastocytosis or similar. Abdominocentesis and cytospin of the free fluid is indicated. Mild potential for FIP. Prognosis is poor. No evidence of thoracic disease suspected related to the clinical state.

**BREED**

DSH

**SEX**

Spayed Female

**AGE**

12

**WEIGHT**

11.4

**INTERPRETED BY**

Eric Lindquist, DMV  
DABVP, Cert. IVUSS

**IMAGING PERFORMED BY**

Jenn

**HOSPITAL NAME**

Rockaway AH

**REFERRING VET**

Dr. Harrs

**INVOICE**

23826

**DATE**

8/7/23

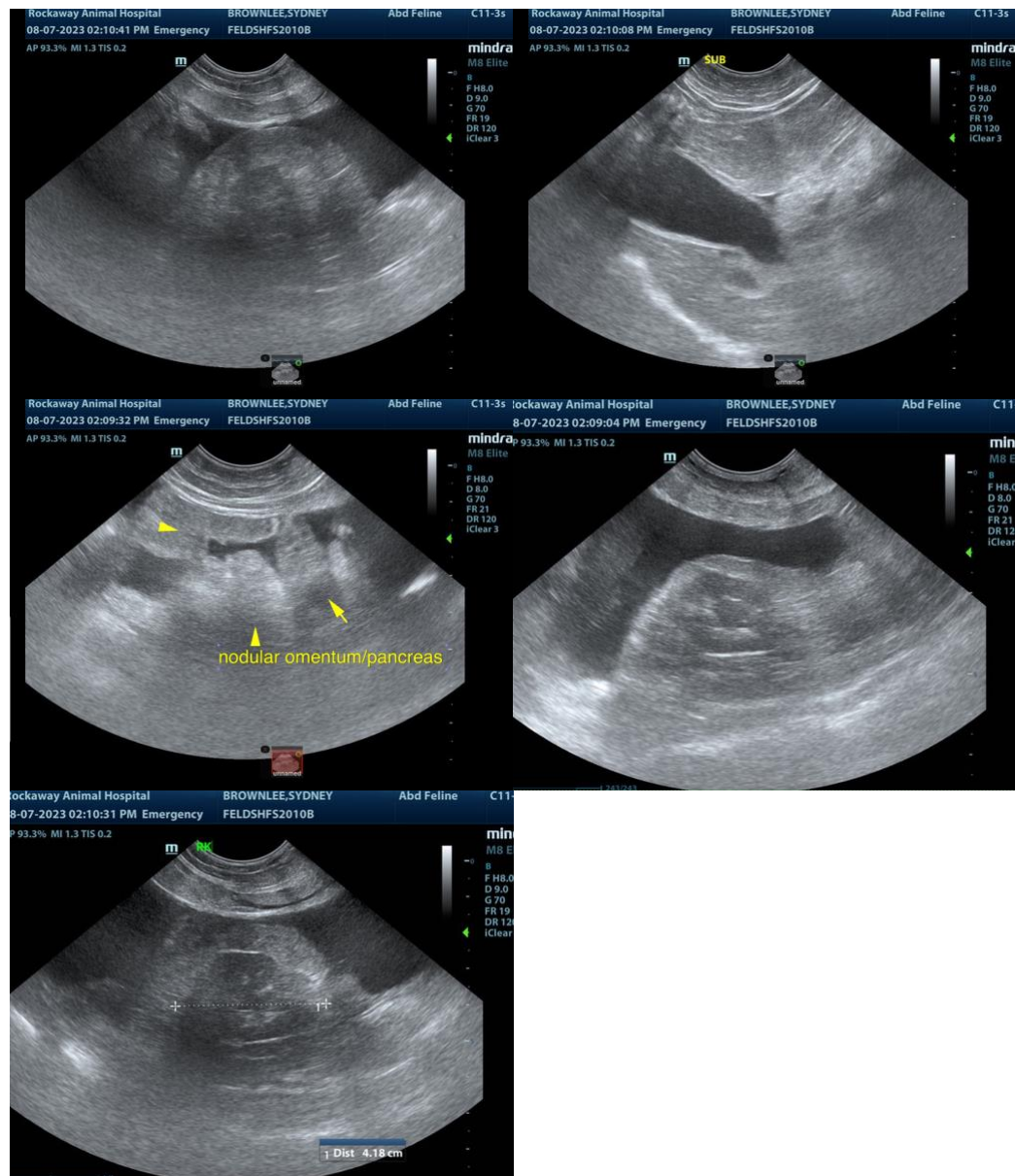

The information and recommendations provided are based on the images presented by the referring veterinarian. No evaluation can be communicated regarding pathology that was not visible in the image/video clips provided.



**PATIENT**

Sydney Brownlee

Thank you for this referral. If the clinical or image interpretation does not parallel your findings or if I can be of any further assistance please contact me.

**SPECIES**

Feline

**Eric Lindquist**, DMV, DABVP, Cert. IVUSS, CEO of SonoPath.com  
info@SonoPath.com

**BREED**

DSH

**SEX**

Spayed Female

**AGE**

12

**WEIGHT**

11.4

**INTERPRETED BY**

Eric Lindquist, DMV  
DABVP, Cert. IVUSS

**IMAGING  
PERFORMED BY**

Jenn

**HOSPITAL NAME**

Rockaway AH

**REFERRING VET**

Dr. Harrs

**INVOICE**

23826

**DATE**

8/7/23