

PATIENT

Penelope Rivers

SPECIES

Canine

BREED

Basenji

SEX

Spayed Female

AGE

12 Years

WEIGHT

10.3 kg

INTERPRETED BY

Eric Lindquist, DMV,
 DABVP, Cert. IVUSS,
 CEO of
 SonoPath.com

IMAGING PERFORMED BY

Pamela Harrigan, RDCS

HOSPITAL NAME

Angell AMC

REFERRING VET

William Odom, DVM

INVOICE

16723

DATE

PRESENTING CLINICAL SIGNS

History: One day history of vomiting, abdominal pain. Liver values elevated: ALP 1006, AST >2000.

ULTRASONOGRAPHIC EXAMINATION OF THE ABDOMEN

Urinary System

The **urinary bladder**, trigone, and pelvic urethra presented normal thicknesses and normal tone. The ureters were not visible which is normal. No uroliths or sediment were visualized, and anechoic urine was present. No evidence of inflammatory or neoplastic changes were noted. Ureteral papillae were normal.

The **kidneys** revealed largely normal size and structure, corticomedullary definition and ratio (cortex 1/3 of medulla) were essentially maintained with some minor age-related loss of curvilinear patterns regarding the capsule and C/M junction. The cortices presented largely uniform texture with some increased echogenicity expected for his age patient. Medullary structure differed distinctly from that of the cortex. Trace pyelectasia was present. The right kidney measured 5.38 cm. The left kidney measured 5.3 cm.

Adrenal Glands

Both **adrenal glands** were visualized and recognized as having normal shape, size, position and echogenicity for this breed. The phrenic vasculature, glandular echogenicity and detail were unremarkable. Capsule, cortex, and medullary definition were normal for this age patient. The right adrenal gland measured 0.46 cm at the cranial pole and 0.5 cm at the caudal pole. The left adrenal gland measured the upper limits of normal at 0.72 cm at the caudal pole and 0.5 cm at the cranial pole.

Spleen

The **spleen** presented a smooth homogeneous parenchyma hyperechoic to liver and renal cortical parenchyma. The capsule was smooth without noticeable expansion or deviation from within the spleen or adjacent pathology. The splenic vasculature demonstrated normal volume without signs of congestion or thrombosis. No sonographic evidence of acute or chronic inflammatory, neoplastic, or infarctual changes were noted.

Liver

The **liver** revealed a complex mixed echogenic partially cavitated mass, deviating the diaphragm cranially. The mass occupied the mid liver. This does not appear resectable. Other nodular changes were noted within the liver connected to the primary mass. The gallbladder was also deviated.

Gastrointestinal

Examination of the **gastrointestinal tract** revealed a stomach and intestine free of stasis, of normal wall thickness, acceptable curvilinear mural detail, and peristaltic activity. Small and large intestine demonstrated normal luminal chyme and stool consistency respectively. No obstructive or overt infiltrative disease was noted. No associated abnormal lymphatic activity was noted.

Pancreas

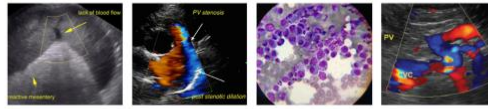

PATIENT

Penelope Rivers

SPECIES

Canine

BREED

Basenji

SEX

Spayed Female

AGE

12 Years

WEIGHT

10.3 kg

INTERPRETED BY

Eric Lindquist, DMV,
 DABVP, Cert. IVUSS,
 CEO of
 SonoPath.com

IMAGING PERFORMED BY

Pamela Harrigan, RDCS

HOSPITAL NAME

Angell AMC

REFERRING VET

William Odom, DVM

INVOICE

16723

DATE

The base and limbs of the **pancreas** were observed to be largely isoechoic to surrounding omental fat. Pancreatic duct and capsular contour were acceptably normal and parenchyma respected normal curvilinear patterns. No overt evidence of active inflammatory or neoplastic disease was noted.

ULTRASONOGRAPHIC FINDINGS

- Cavitated mid hepatic mass, suspect carcinoma. Hemangiosarcoma is possible. Mild potential for abscessation.
- Age-related renal changes with trace pyelectasia

INTERPRETATION OF THE FINDINGS & FURTHER RECOMMENDATIONS

Ultrasound guided FNA of the parenchymal portion of the mass, as well as drainage and culture of the cavitated portion of the mass is indicated for further definition. CT evaluation would be ideal for potential surgical planning. However, given the position of the mass, it's doubtful to be resectable.

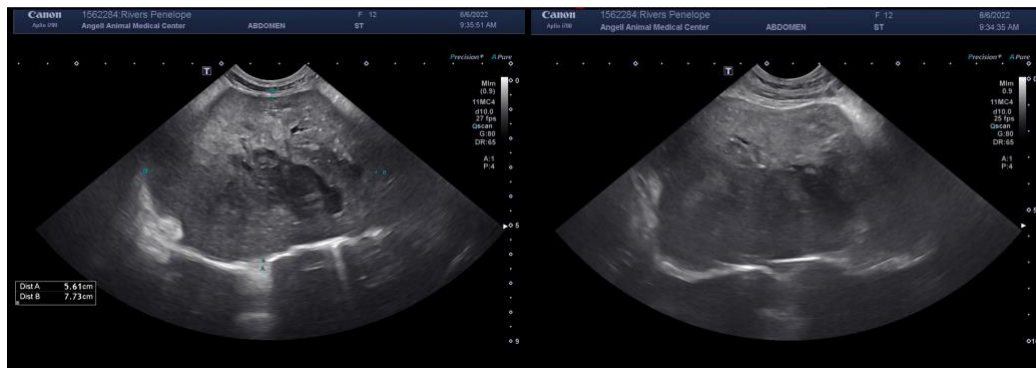
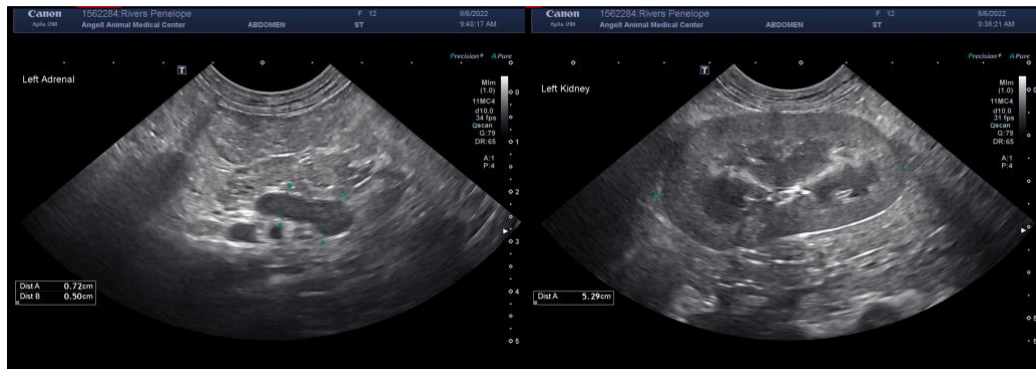

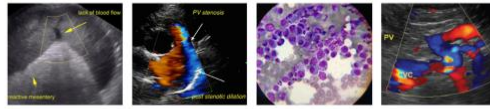

PATIENT

Penelope Rivers

SPECIES

Canine

BREED

Basenji

SEX

Spayed Female

AGE

12 Years

WEIGHT

10.3 kg

INTERPRETED BY

Eric Lindquist, DMV,
 DABVP, Cert. IVUSS,
 CEO of
 SonoPath.com

**IMAGING
 PERFORMED BY**

Pamela Harrigan, RDCS

HOSPITAL NAME

Angell AMC

REFERRING VET

William Odom, DVM

INVOICE

16723

DATE

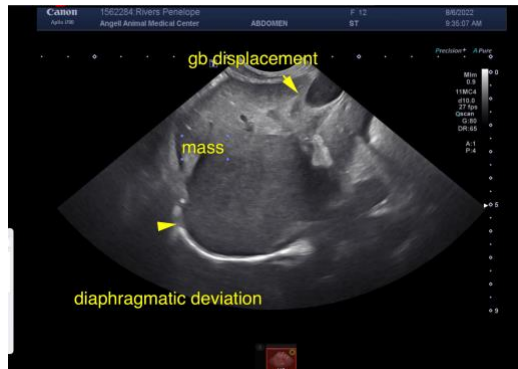

The information and recommendations provided are based on the images presented by the referring veterinarian. No evaluation can be communicated regarding pathology that was not visible in the image/video clips provided.

Thank you for this referral. If the clinical or image interpretation does not parallel your findings or if I can be of any further assistance please contact me.

Eric Lindquist, DMV, DABVP, Cert. IVUSS, CEO of SonoPath.com

info@SonoPath.com