



PATIENT

PRESENTING CLINICAL SIGNS

Reilly Landers

History: Looking for cause of VPCs. Current med: Sotalol.

SPECIES

Abnormal PE/Chem/CBC/UA Results: Bloods pending.

Canine

ULTRASONOGRAPHIC EXAMINATION OF THE HEART & ABDOMEN

BREED

Golden Retriever

SEX

Neutered Male

AGE

13 Years

WEIGHT

61.5 Pounds

CANINE CARDIAC PARAMETERS	MR VMAX (m/s)	TR VMAX (m/s)	LA/AO (Boon method)	LA/AO (Heart Base; Swe)	FS (%)	EF (%)	EPSS (cm)
NORMAL PARAMETER	4.5-5.5	<2.7	1.3	<1.3	28-40	40-100	<0.6
PATIENT	--	--	1.0	--	25	--	0.4
CANINE CARDIAC PARAMETERS	HR (BPM)	AV VMAX (m/s)	PV MAX (m/s)	BODY WEIGHT (kg)	LA 2D short axis Base view (cm)	LVIDd Avg; 2D and m-mode short axis (cm)	LVIDs Avg; 2D and m-mode short axis (cm)
NORMAL PARAMETER	50-100	0.7-1.7	0.7-1.6				
PATIENT	--	2.0	1.09	--	3.9	3.4	--

INTERPRETED BY

Eric Lindquist, DMV
DABVP, Cert. IVUSS

IMAGING PERFORMED BY

Kelly Vazquez

HOSPITAL NAME

Brenda King VS

REFERRING VET

Dr. Brenda King

INVOICE

16716

DATE

8/5/22

Cardiac Presentation

The echocardiogram in this patient demonstrated normal **left atrial** size based on 3 separate methods of LA evaluation. The cranial and caudal **mitral** valve leaflets presented normal linear structure, extension in systole, and union in diastole with normal kinesis. The **myocardium** presented normal echogenicity without subjective evidence of significant fibrotic or ischemic disease. Mild hypocontractility of the left ventricle was noted. Aortic insufficiency was noted. The **right atrium** and auricle revealed normal size, structure and content. No evidence of masses was noted. **Tricuspid** valvular assessment demonstrated adequate linear morphology and kinesis. The **right ventricle** was of normal size (1/3 diameter of LV), chordae structure, myocardial echogenicity and thickness. Trivial pulmonic insufficiency was noted. No visible **pericardial** or free pleura fluid was noted. The cranial **mediastinum and pericardial and extra-cardiac regions** were free of masses in the visible window. Arrhythmogenic activity noted.

Urinary System

The **urinary bladder**, trigone, and pelvic urethra presented normal thicknesses and normal tone. The ureters were not visible which is normal. No uroliths or sediment were visualized, and anechoic urine was present. No evidence of inflammatory or neoplastic changes were noted. Ureteral papillae were normal.

The **kidneys** revealed largely normal size and structure, corticomedullary definition and ratio (cortex 1/3 of medulla) were essentially maintained with some minor age-related loss of curvilinear patterns regarding the capsule and C/M junction. The cortices presented largely uniform texture with some



PATIENT

Reilly Landers

increased echogenicity expected for his age patient. Medullary structure differed distinctly from that of the cortex and no evidence of pelvic dilation was present. The left kidney measured 5.65 cm. The right kidney measured 5.24 cm.

SPECIES

Canine

Adrenal Glands

Both **adrenal glands** were visualized and recognized as having normal shape, size, position and echogenicity for this breed. The phrenic vasculature, glandular echogenicity and detail were unremarkable. Capsule, cortex, and medullary definition were normal for this age patient. The right adrenal gland measured 2.38 cm x 0.73 cm at the caudal pole and 1.15 cm at the cranial pole. The left adrenal gland measured 2.98 cm x 0.59 cm at the caudal pole and 0.47 cm at the cranial pole.

BREED

Golden Retriever

SEX

Neutered Male

Spleen

The **spleen** revealed a thrombus, extending approximately 5.0 cm beyond the splenic hilus. A 2.87 cm expansive isoechoic splenic mass was noted.

AGE

13 Years

Liver

The **liver** images submitted revealed subjectively normal liver size, contour, and structure. Parenchymal echogenicity was naturally coarse and hypoechoic to the spleen. Vascular and biliary tracts were of normal volume with no evidence of congestion. The gallbladder presented acceptably thin walls with primarily anechoic content. The cystic and common bile ducts were normal. No pathological hepatic lymphadenopathy was evident. No overt structural evidence of inflammatory, infiltrative or regenerative pathology was evident.

WEIGHT

61.5 Pounds

Gastrointestinal

INTERPRETED BY

Eric Lindquist, DMV
DABVP, Cert. IVUSS

Examination of the **gastrointestinal tract** revealed a stomach and intestine free of stasis, of normal wall thickness, acceptable curvilinear mural detail, and peristaltic activity. Small and large intestine demonstrated normal luminal chyme and stool consistency respectively. No obstructive or overt infiltrative disease was noted. No associated abnormal lymphatic activity was noted.

IMAGING PERFORMED BY

Kelly Vazquez

Pancreas

The base and limbs of the **pancreas** were observed to be largely isoechoic to surrounding omental fat. Pancreatic duct and capsular contour were acceptably normal and parenchyma respected normal curvilinear patterns. No overt evidence of active inflammatory or neoplastic disease was noted.

HOSPITAL NAME

Brenda King VS

ULTRASONOGRAPHIC FINDINGS

- Splenic mass and splenic thrombus
- Normal echocardiogram with arrhythmogenic activity
- Minor aortic and trivial pulmonic insufficiency, not clinically significant

REFERRING VET

Dr. Brenda King

INTERPRETATION OF THE FINDINGS & FURTHER RECOMMENDATIONS

INVOICE

16716

I recommend full coagulation panel with d-dimers, followed by chest radiograph and splenectomy with removal of approximately 5.0 cm of the splenic vein that is thrombosed. No evidence of metastatic disease. Round cell neoplasia, hemangiosarcoma are primary differentials for the splenic mass. No evidence of rupture noted at this time.

DATE

8/5/22



PATIENT

Reilly Landers

SPECIES

Canine

BREED

Golden Retriever

SEX

Neutered Male

AGE

13 Years

WEIGHT

61.5 Pounds

INTERPRETED BY

Eric Lindquist, DMV
DABVP, Cert. IVUSS

IMAGING PERFORMED BY

Kelly Vazquez

HOSPITAL NAME

Brenda King VS

REFERRING VET

Dr. Brenda King

INVOICE

16716

DATE

8/5/22

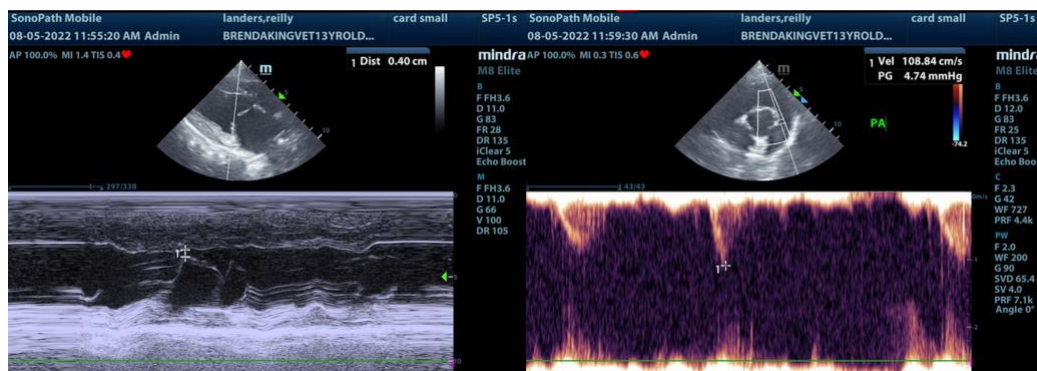
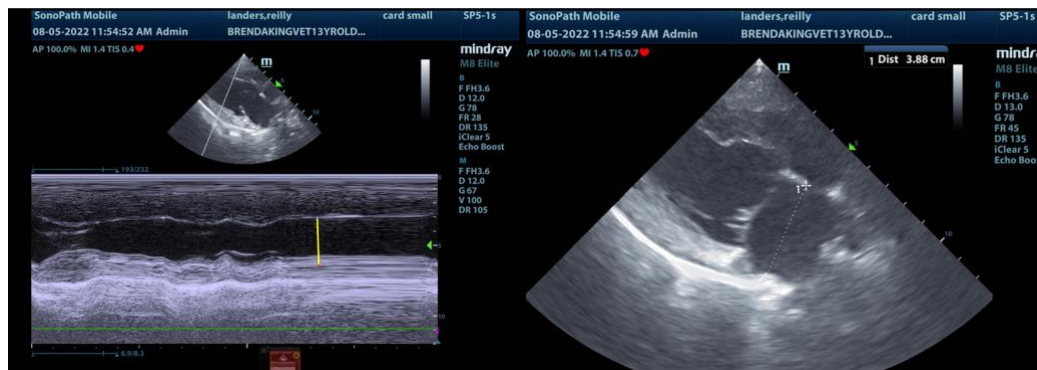



PATIENT

Reilly Landers

SPECIES

Canine

BREED

Golden Retriever

SEX

Neutered Male

AGE

13 Years

WEIGHT

61.5 Pounds

INTERPRETED BY

Eric Lindquist, DMV
DABVP, Cert. IVUSS

IMAGING PERFORMED BY

Kelly Vazquez

HOSPITAL NAME

Brenda King VS

REFERRING VET

Dr. Brenda King

INVOICE

16716

DATE

8/5/22

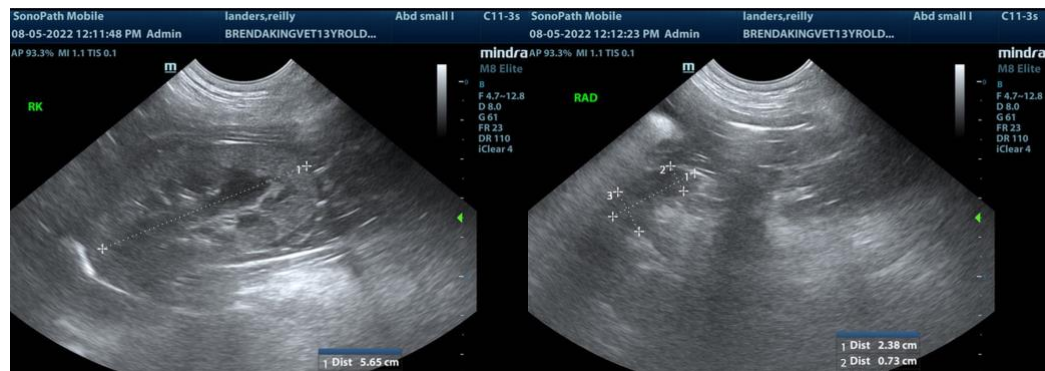
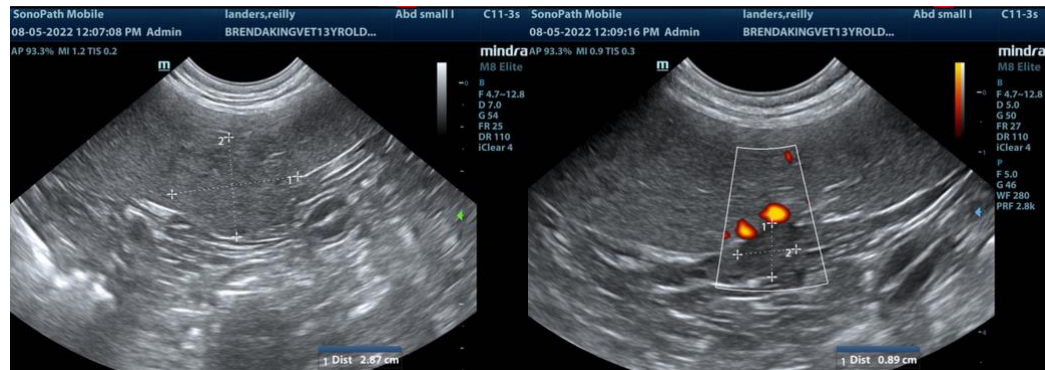
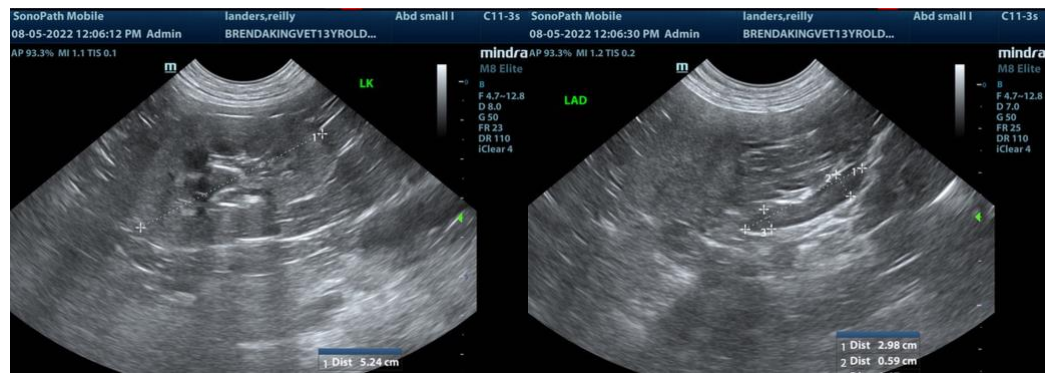
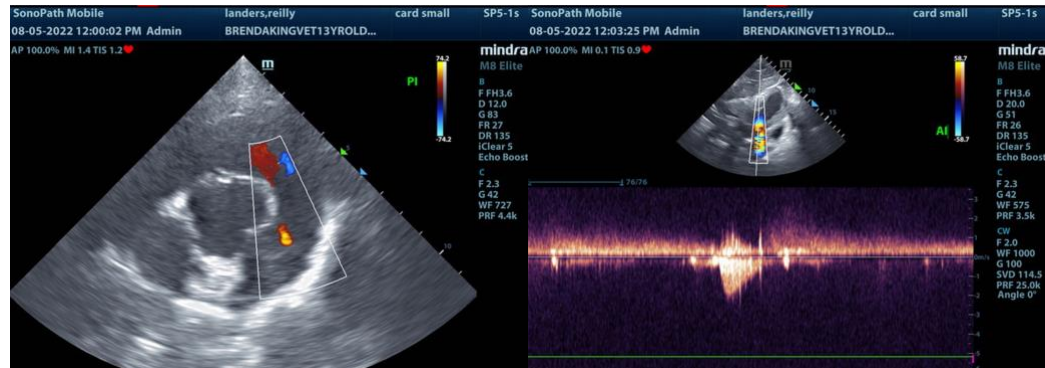

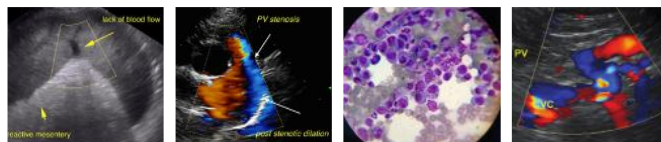

PATIENT

Reilly Landers

SPECIES

Canine

BREED

Golden Retriever

SEX

Neutered Male

AGE

13 Years

WEIGHT

61.5 Pounds

INTERPRETED BY

Eric Lindquist, DMV
DABVP, Cert. IVUSS

**IMAGING
PERFORMED BY**

Kelly Vazquez

HOSPITAL NAME

Brenda King VS

REFERRING VET

Dr. Brenda King

INVOICE

16716

DATE

8/5/22

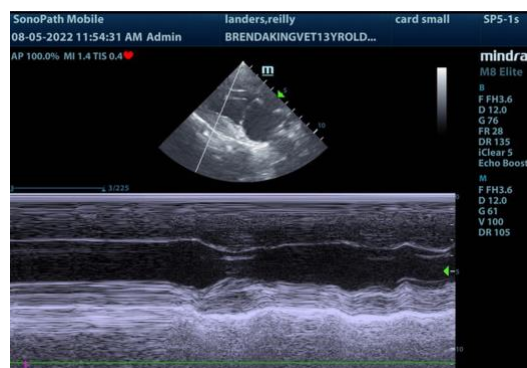

The information and recommendations provided are based on the images presented by the referring veterinarian. No evaluation can be communicated regarding pathology that was not visible in the image/video clips provided.

Thank you for this referral. If the clinical or image interpretation does not parallel your findings or if I can be of any further assistance please contact me.

Eric Lindquist, DMV, DABVP, Cert. IVUSS, CEO of SonoPath.com
info@SonoPath.com