



## PATIENT PRESENTING CLINICAL SIGNS

Ellie Potter

P having front leg weakness when excited, now having rear end weakness as of today.  
Abnormal PE/Chem/CBC/UA Results: Cortisol 9.3ug/dL No other labs complete at this time Current Medications Prednisone 5mg Radiographic Findings Radiographs to follow Primary Question/Differential to Be Answered in This Exam R/O Pheochromocytoma vs. Atypical Addison's

## SPECIES

Canine

## BREED

Golden Retriever

## SEX

Intact Female

## AGE

1 Year

## WEIGHT

49 Pounds

## INTERPRETED BY

Eric Lindquist, DMV  
DABVP, Cert. IVUSS

## IMAGING PERFORMED BY

Sara Hansen

## HOSPITAL NAME

Reid Vet Hospital

## REFERRING VET

Dr. Harrison

## INVOICE

40201

## DATE

8/5/22

## ULTRASONOGRAPHIC EXAMINATION OF THE ABDOMEN

### Urinary System

The **urinary bladder**, trigone, and pelvic urethra presented normal thicknesses and normal tone. The ureters were not visible which is normal. No uroliths or sediment were visualized and anechoic urine was present. No evidence of inflammatory or neoplastic changes were noted. Ureteral papillae were normal.

The **kidneys** revealed normal size and structure, corticomedullary definition and ratio for this age. The cortices presented largely uniform texture with normal echogenic relationship to liver and spleen. Medullary structure differed distinctly from the cortex and no evidence of pelvic dilation was present. The capsules were acceptably uniform without significant irregularities. The left kidney measured 6.47 cm. The right kidney measured 5.93 cm.

### Adrenal Glands

Both **adrenal glands** were visualized and recognized as having normal shape, size, position and echogenicity for this breed. The phrenic vasculature, glandular echogenicity and detail were unremarkable. Capsule, cortex, and medullary definition were normal for this age patient. The right adrenal gland measured 2.31 cm x 1.26 cm at the cranial pole and 0.56 cm at the caudal pole. The left adrenal gland measured 1.81 cm x 0.50 cm at the caudal pole and 0.45 cm at the cranial pole.

### Spleen

The **spleen** presented a smooth homogeneous parenchyma hyperechoic to liver and renal cortical parenchyma. The capsule was smooth without noticeable expansion or deviation from within the spleen or adjacent pathology. The splenic vasculature demonstrated normal volume without signs of congestion or thrombosis. No sonographic evidence of acute or chronic inflammatory, neoplastic, or infarctual changes were noted.

### Liver

The **liver** images submitted revealed subjectively normal liver size, contour, and structure. Parenchymal echogenicity was naturally coarse and hypoechoic to the spleen. Vascular and biliary tracts were of normal volume with no evidence of congestion. The gallbladder presented acceptably thin walls with primarily anechoic content. The cystic and common bile ducts were normal. No pathological hepatic lymphadenopathy was evident. No overt structural evidence of inflammatory, infiltrative or regenerative pathology was evident.

### Gastrointestinal

Examination of the **gastrointestinal tract** revealed a stomach and intestine free of stasis, of normal wall thickness, acceptable curvilinear mural detail, and peristaltic activity. Small and large intestine demonstrated normal luminal chyme and stool consistency respectively. No obstructive or overt infiltrative disease was noted. No associated abnormal lymphatic activity was noted.



**PATIENT** *Pancreas*

Ellie Potter The base and limbs of the **pancreas** were observed to be largely isoechoic to surrounding omental fat. Pancreatic duct and capsular contour were acceptably normal and parenchyma respected normal curvilinear patterns. No overt evidence of active inflammatory or neoplastic disease was noted.

**SPECIES**

Canine

**ULTRASONOGRAPHIC FINDINGS**

- Structurally normal abdomen

**BREED**

**INTERPRETATION OF THE FINDINGS & FURTHER RECOMMENDATIONS**

Golden Retriever

No evidence of visceral pathology to explain the clinical signs. Complete neurological exam warranted.

**SEX**

Intact Female

**AGE**

1 Year

**WEIGHT**

49 Pounds

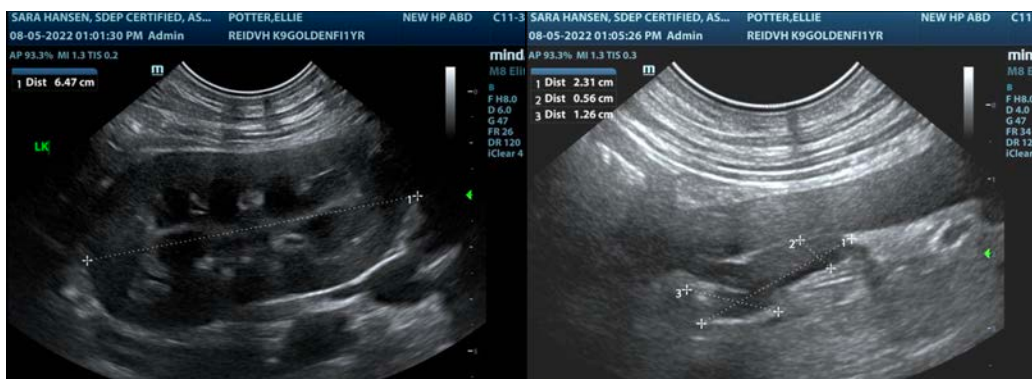

**INTERPRETED BY**

Eric Lindquist, DMV

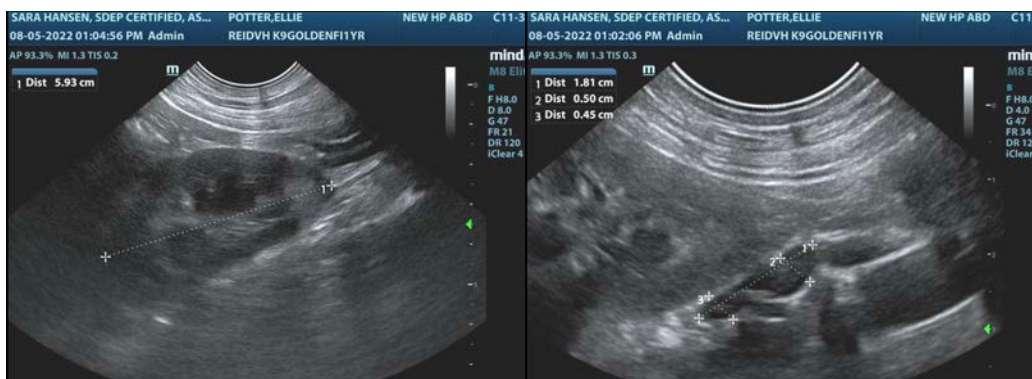

DABVP, Cert. IVUSS

**IMAGING PERFORMED BY**

Sara Hansen

**HOSPITAL NAME**

Reid Vet Hospital

**REFERRING VET**

Dr. Harrison

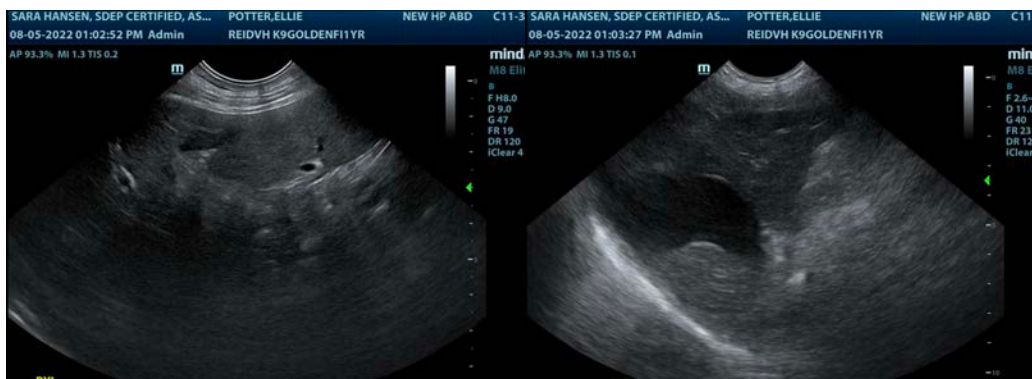

**INVOICE**

40201

**DATE**

8/5/22



**PATIENT**

Ellie Potter

**SPECIES**

Canine

**BREED**

Golden Retriever

**SEX**

Intact Female

**AGE**

1 Year

**WEIGHT**

49 Pounds

**INTERPRETED BY**

Eric Lindquist, DMV  
DABVP, Cert. IVUSS

**IMAGING PERFORMED BY**

Sara Hansen

**HOSPITAL NAME**

Reid Vet Hospital

**REFERRING VET**

Dr. Harrison

**INVOICE**

40201

**DATE**

8/5/22



The information and recommendations provided are based on the images presented by the referring veterinarian/sonographer. No evaluation can be communicated regarding pathology that was not visible in the image/video clips provided.

Thank you for this referral. If the clinical or image interpretation does not parallel your findings or if I can be of any further assistance please contact me.

Eric Lindquist, DMV, DABVP, Cert. IVUSS, CEO of SonoPath.com

[info@SonoPath.com](mailto:info@SonoPath.com)