

**DATE PRESENTING CLINICAL SIGNS**

8/4/23 Pregnancy check.

**PATIENT**

Bunny Greenwood

Current Medications: None listed.  
 Date of Previous IntraPet Ultrasound: Prev. pregnancy scan 12/16/22. See attached.  
 Sedation: Not required to complete full diagnostic ultrasound.  
 Stat Report: Not requested.

**SPECIES**

Canine

Imaging Performed By: Rachel Brillhart, RDMS.

**LIMITED ULTRASONOGRAPHIC EXAMINATION****BREED**

Bernse Mtn Dog

The **urinary bladder** revealed sand accumulation (up to 2.0 cm) with suspended debris.**SEX**

Spayed Female

The **kidneys** revealed normal size and structure, corticomedullary definition and ratio for this age. The cortices presented largely uniform texture with normal echogenic relationship to liver and spleen. Medullary structure differed distinctly from the cortex and no evidence of pelvic dilation was present. The capsules were acceptably uniform without significant irregularities. The left kidney measured 6.45 cm. The right kidney measured 2.55 cm.

**AGE**

12/4/18

Positive live **fetuses** noted in this patient, approximately 6 fetuses. One fetal sac appeared to be collapsing and unrecognizable, consistent with resorption. Live blood flow was noted on other fetuses with normal intact structure. Fetal length was approximately 2.3 cm. Approximately 28-30 days gestation noted.

**WEIGHT**

91 Pounds

The **right ovary** was nodular and was mildly irregular, measuring 2.0 cm.**INTERPRETED BY**Eric Lindquist, DMV  
DABVP, Cert. IVUSS**ULTRASONOGRAPHIC FINDINGS**

- Live pregnancy with one resorbing fetus, approximately 6-7 fetuses.
- Sand accumulation in the urinary bladder

**HOSPITAL NAME**

Madonna Veterinary

**INTERPRETATION OF THE FINDINGS & FURTHER RECOMMENDATIONS**

Assessment for any vaginal discharge related to the resorptive fetus or metritis yet structurally the uterus appeared unremarkable otherwise.

**REFERRING VET**

Dr. Brockett

**INVOICE**

23757

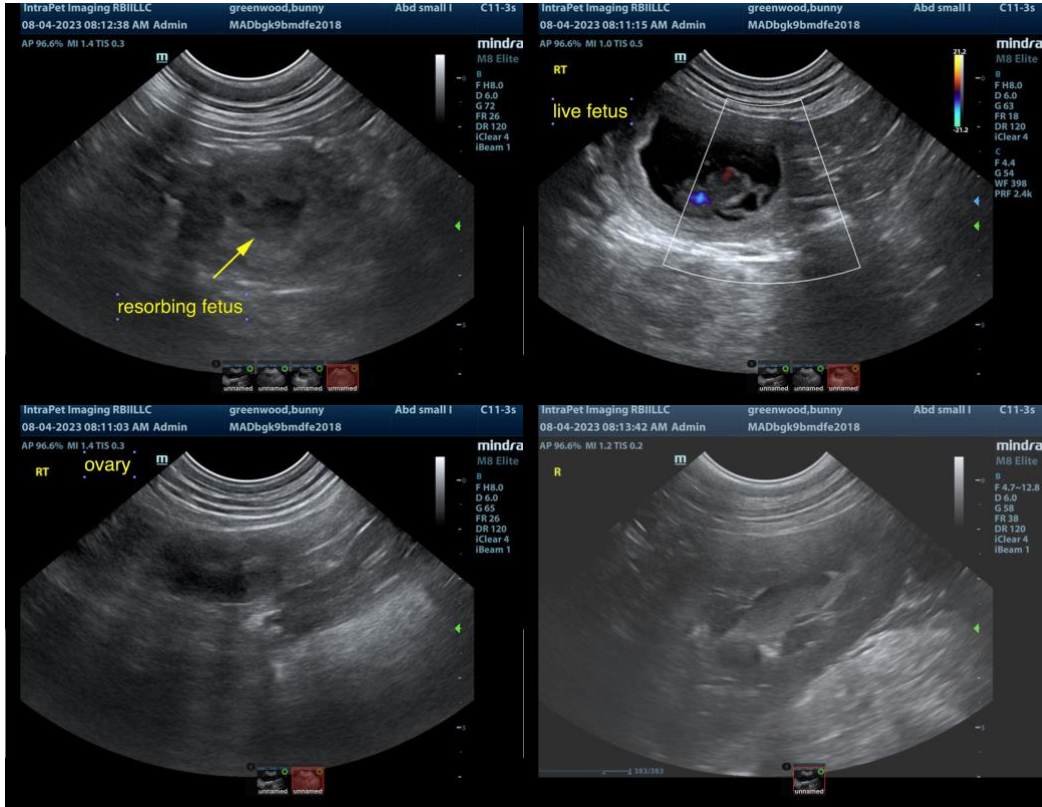

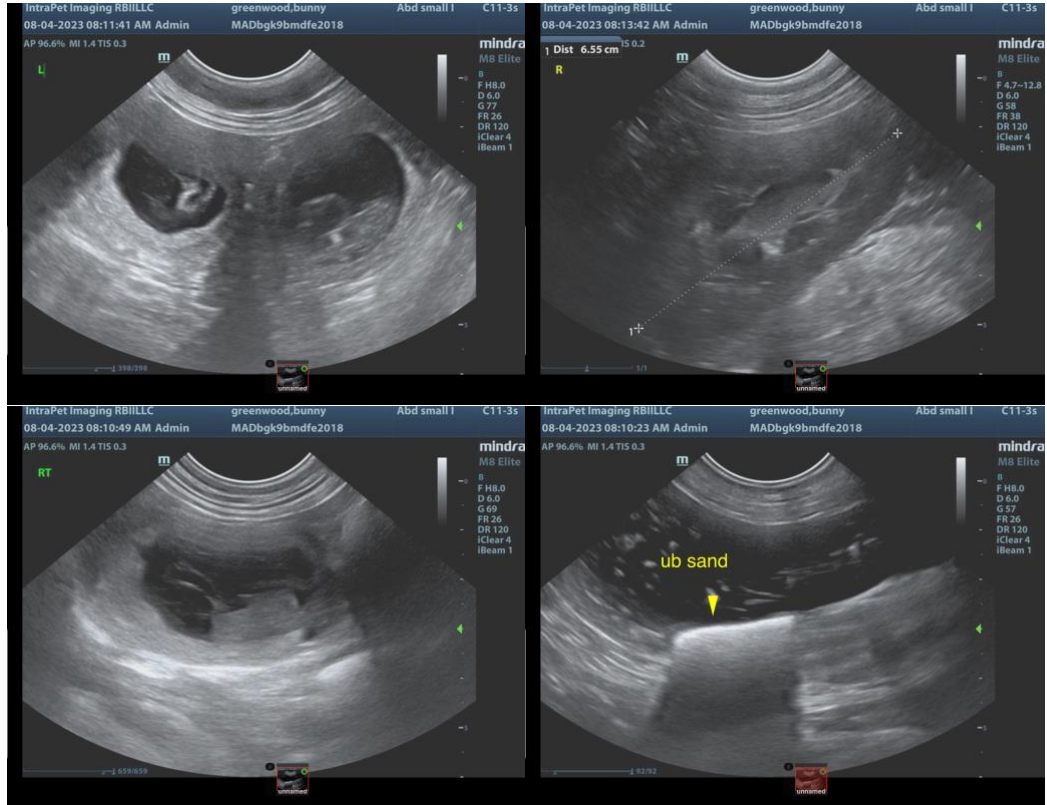

The information and recommendations provided are based on the images presented by the referring veterinarian/sonographer. No evaluation can be communicated regarding pathology that was not visible in the image/video clips provided.

Thank you for this referral. If the clinical or image interpretation does not parallel your findings or if I can be of any further assistance please contact me.

**Eric Lindquist**, DMV, DABVP, Cert. IVUSS, CEO of SonoPath.com  
[info@SonoPath.com](mailto:info@SonoPath.com)