



PATIENT

Ahsoka Aviles

PRESENTING CLINICAL SIGNS

History: Please see previous history (Case was previously submitted).

SPECIES

Canine

ULTRASONOGRAPHIC EXAMINATION OF THE HEART

The pulmonic and aortic velocities were adequately imaged. The aortic outflow velocity was mildly excessive at 2.5 m/sec. The aortic valve appeared unremarkable. Pulmonic outflow velocity measured 1.9 m/sec with normal laminar flow.

BREED

French Bulldog

ULTRASONOGRAPHIC FINDINGS

SEX

Spayed female

Mildly increased left ventricular outflow velocity, subjectively benign.

Possible minor form of subaortic stenosis, yet idiopathic outflow velocity is entirely possible.

Benign murmur, not clinically significant.

AGE

1 year

INTERPRETATION OF THE FINDINGS & FURTHER RECOMMENDATIONS

WEIGHT

20 lbs

There is no significant structural changes noted with any of the valves. There is no evidence of PDA as color flow assessment of the deep pulmonary artery was normal.

INTERPRETED BY

Eric Lindquist, DMV
DABVP, Cert. IVUSS

IMAGING PERFORMED BY

Dr. McFeely

HOSPITAL NAME

Straley VA

REFERRING VET

Dr. McFeely

INVOICE

32677

DATE

8/31/22

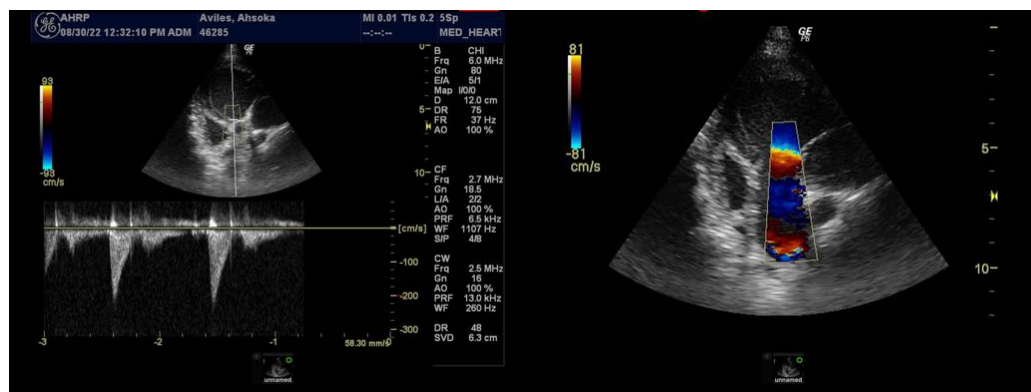



PATIENT

Ahsoka Aviles

SPECIES

Canine

BREED

French Bulldog

SEX

Spayed female

AGE

1 year

WEIGHT

20 lbs

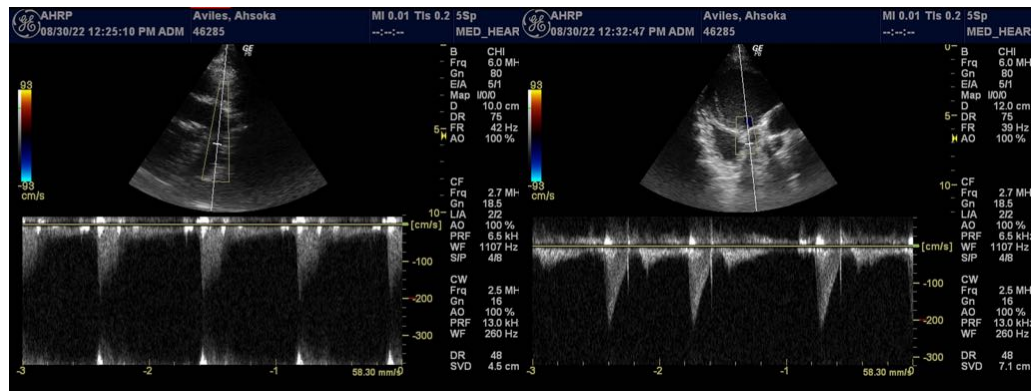
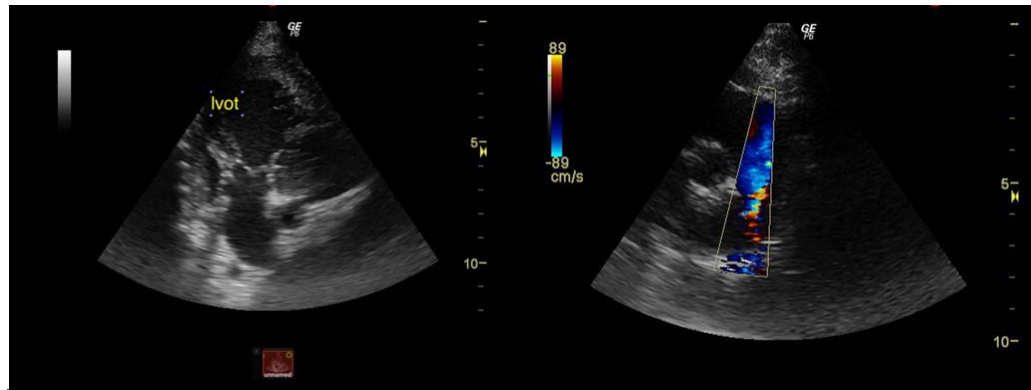

INTERPRETED BY

Eric Lindquist, DMV
DABVP, Cert. IVUSS

IMAGING PERFORMED BY

Dr. McFeely

HOSPITAL NAME

Straley VA

REFERRING VET

Dr. McFeely

INVOICE

32677

DATE

8/31/22

The information and recommendations provided are based on the images presented by the referring veterinarian/sonographer. No evaluation can be communicated regarding pathology that was not visible in the image/video clips provided.

Thank you for this referral. If the clinical or image interpretation does not parallel your findings or if I can be of any further assistance please contact me.

Eric Lindquist, DMV, DABVP, Cert. IVUSS, CEO of SonoPath.com
info@SonoPath.com