

**PATIENT PRESENTING CLINICAL SIGNS**

Qu'ra Brzina preg check, 63 days of gestation is on Monday next week, past few days is having purulent vaginal discharge, started clavamox yesterday.

**SPECIES LIMITED ULTRASONOGRAPHIC EXAMINATION**

Feline

Positive pregnancy noted in this patient. Multiple fetuses present. Minimal amount of amniotic fluid present, which would suggest late term pregnancy. Active cardiac activity noted in the fetuses present. The fetuses measured approximately 9.0 cm from base of the head to tail base. The first fetus appears to be oriented towards cranial delivery. 2-3 fetuses were present, however the size of the fetuses did not allow for complete count. X-ray would be necessary for complete count.

BREED

Ragdoll

**ULTRASONOGRAPHIC FINDINGS**

SEX

- Near term pregnancy

Intact Female

**INTERPRETATION OF THE FINDINGS & FURTHER RECOMMENDATIONS**

AGE

No evidence of infection from a sonographic standpoint. Recommend continuing the Clavamox until delivery. No evidence of fetal resorption, metritis, or fetal stress. Cytology and culture of deep vaginal samples would be ideal for further definition.

22 Months

WEIGHT

8.9 Pounds

**INTERPRETED BY**

Eric Lindquist, DMV  
DABVP, Cert. IVUSS

**IMAGING PERFORMED BY**

Kelly Reschny

**HOSPITAL NAME**

Maples AH

**REFERRING VET**

Dr. Kazienko

**INVOICE**

40872

**DATE**

8/30/22

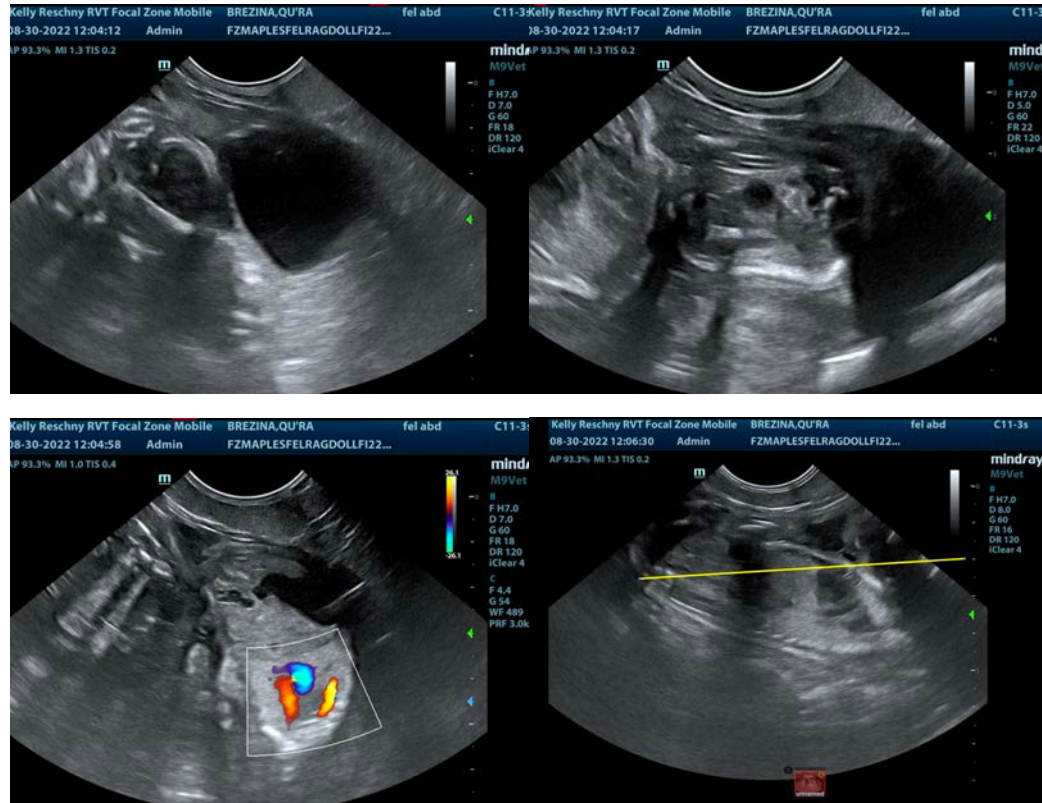

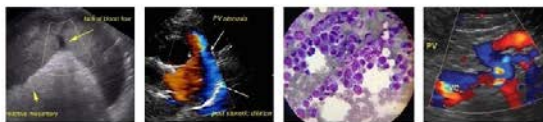

**PATIENT**

Qu'ra Brzina

**SPECIES**

Feline

**BREED**

Ragdoll

**SEX**

Intact Female

**AGE**

22 Months

**WEIGHT**

8.9 Pounds

**INTERPRETED BY**

Eric Lindquist, DMV

DABVP, Cert. IVUSS

**IMAGING PERFORMED BY**

Kelly Reschny

**HOSPITAL NAME**

Maples AH

**REFERRING VET**

Dr. Kazienko

**INVOICE**

40872

**DATE**

8/30/22



The information and recommendations provided are based on the images presented by the referring veterinarian/sonographer. No evaluation can be communicated regarding pathology that was not visible in the image/video clips provided.

Thank you for this referral. If the clinical or image interpretation does not parallel your findings or if I can be of any further assistance please contact me.

Eric Lindquist, DMV, DABVP, Cert. IVUSS, CEO of SonoPath.com

[info@SonoPath.com](mailto:info@SonoPath.com)