



PATIENT

Mariano Scevoli

SPECIES

Canine

BREED

Poodle

SEX

Male

AGE

12 Years

WEIGHT

15.4 Pounds

PRESENTING CLINICAL SIGNS

History: heart murmur - needs dental Current meds: apoquel

Abnormal PE/Chem/CBC/UA Results: N/R - hx of renal dx - no change since 6 months ago

ULTRASONOGRAPHIC EXAMINATION OF THE HEART

CANINE CARDIAC PARAMETERS	MR VMAX (m/s)	TR VMAX (m/s)	LA/AO (Boon method)	LA/AO (Heart Base; Swe)	FS (%)	EF (%)	EPSS (cm)
NORMAL PARAMETER	4.5-5.5	<2.7	1.3	<1.6	28-40	40-100	<0.6
PATIENT	5.35	2.0	1.24	1.17	31	61	NM
CANINE CARDIAC PARAMETERS	HR (BPM)	AV VMAX (m/s)	PV MAX (m/s)	BODY WEIGHT (kg)	LA 2D short axis Base view (cm)	LVIDd Avg; 2D and m-mode short axis (cm)	LVIDs Avg; 2D and m-mode short axis (cm)
NORMAL PARAMETER	50-100	0.7-1.7	0.7-1.6				
PATIENT	149	1.19	.60	--	2.4	2.58	--

INTERPRETED BY

Eric Lindquist, DMV
DABVP, Cert. IVUSS

IMAGING PERFORMED BY

Jessica Miller

HOSPITAL NAME

Parsippany AH

REFERRING VET

Dr. Dulude

INVOICE

12863

DATE

8/30/21

Cardiac Presentation

The echocardiogram in this patient demonstrated normal **left atrial** size based on 3 different LA measurement methods. Chamber volumes and echogenicity were normal. The cranial and caudal **mitral** valve leaflets presented vegetative thickening consistent with endocardiosis. Doppler indicated measurable insufficiency. The **left ventricle** presented thicknesses with linear contour and was not dilated nor restricted. The **myocardium** presented normal echogenicity without subjective evidence of significant fibrotic or ischemic disease. **Contractility** of the ventricular walls was adequate and in normal range for this patient evidenced by the fractional shortening measurement and subjective evaluation of the different regions of the myocardium. **Aortic** insufficiency was noted at 5.5 m/s. The **right atrium** and auricle revealed normal size, structure and content. No evidence of masses was noted or chamber overload. **Tricuspid** insufficiency noted at 2.0 m/s. The **right ventricle** was of normal size (1/3 diameter of LV), chordae structure, myocardial echogenicity and thickness. **Pulmonic** tract assessment revealed normal valve structure, laminar flow, and diameter (approx.1:1 pa/ao ratio). No visible **pericardial** or free pleura fluid was noted. No echographically detectable evidence of infiltrative disease was visible. The cranial **mediastinum and pericardial regions** were free of masses in the visible window.

ULTRASONOGRAPHIC FINDINGS

- Stage B1 valvular disease
- Mitral, tricuspid and aortic insufficiency

INTERPRETATION OF THE FINDINGS & FURTHER RECOMMENDATIONS



PATIENT

Mariano Scevoli

No evidence of volume overload. Blood pressure measurements recommended. Recheck echo in 6 months or earlier if murmur grade increases or if clinical signs initiate. No overt contraindication to anesthetic procedure as long as systolic pressure is <160- Tobuterol (premed), propofol (induction) and isoflurane (maintenance) or similar recommended.

SPECIES

Canine

BREED

Poodle

SEX

Male

AGE

12 Years

WEIGHT

15.4 Pounds

INTERPRETED BY

Eric Lindquist, DMV
DABVP, Cert. IVUSS

IMAGING PERFORMED BY

Jessica Miller

HOSPITAL NAME

Parsippany AH

REFERRING VET

Dr. Dulude

INVOICE

12863

DATE

8/30/21

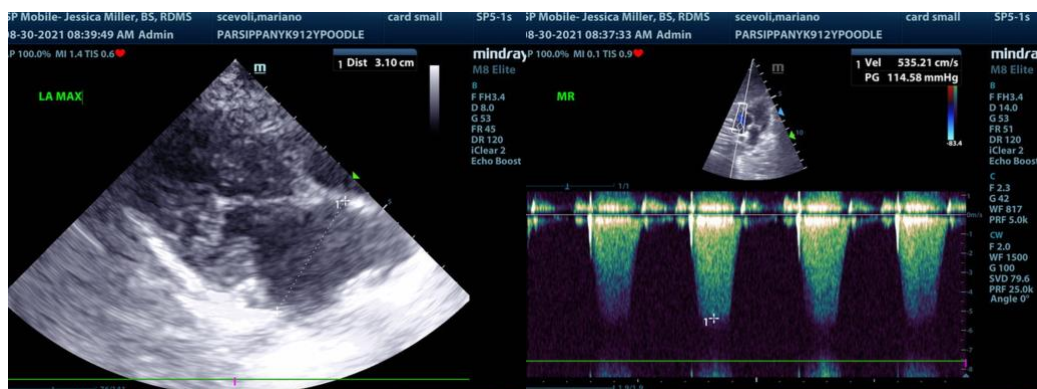
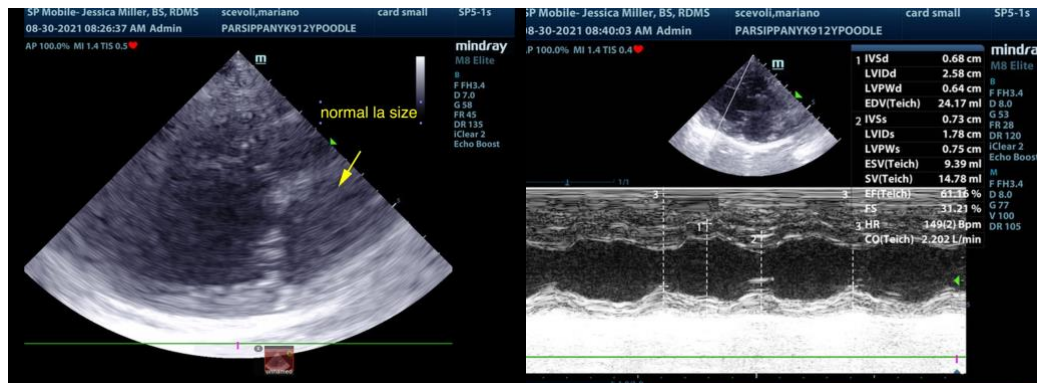
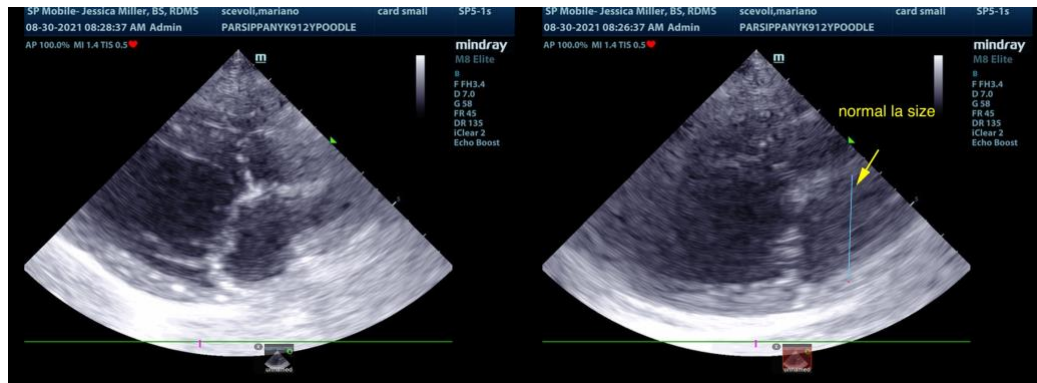

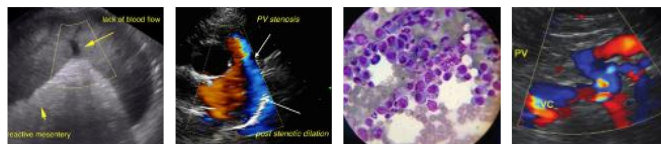

PATIENT

Mariano Scevoli

SPECIES

Canine

BREED

Poodle

SEX

Male

AGE

12 Years

WEIGHT

15.4 Pounds

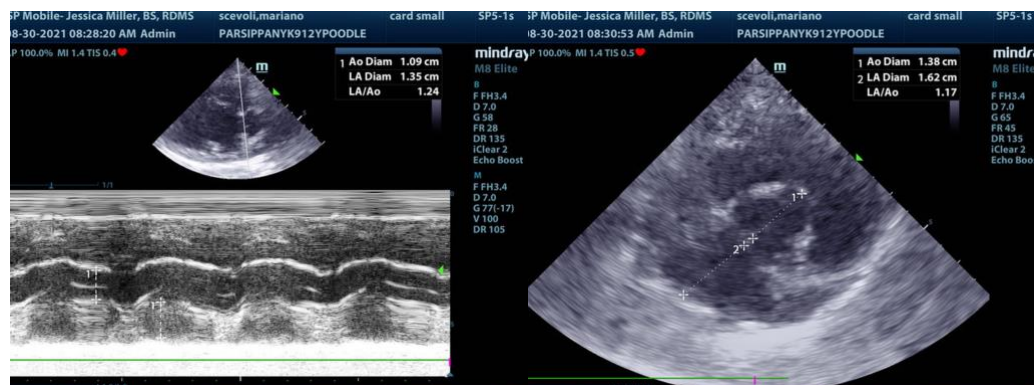
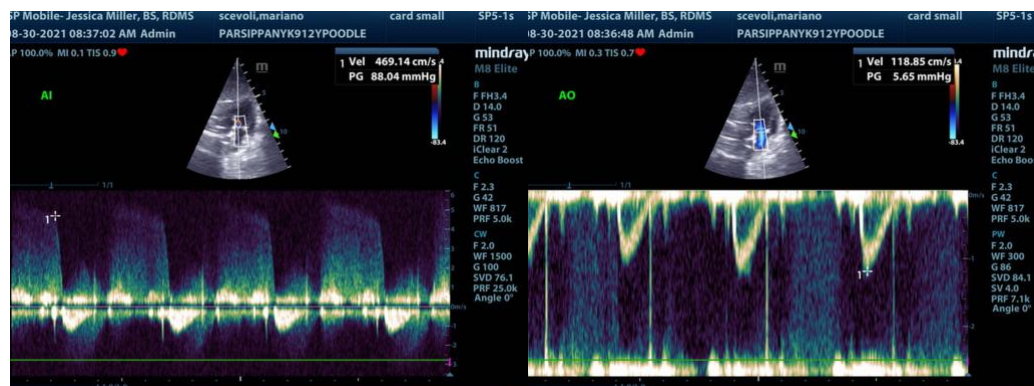

INTERPRETED BY

Eric Lindquist, DMV
DABVP, Cert. IVUSS

The information and recommendations provided are based on the images presented by the referring veterinarian. No evaluation can be communicated regarding pathology that was not visible in the image/video clips provided.

IMAGING PERFORMED BY

Jessica Miller

Thank you for this referral. If the clinical or image interpretation does not parallel your findings or if I can be of any further assistance please contact me.

Eric Lindquist, DMV, DABVP, Cert. IVUSS, CEO of SonoPath.com
info@SonoPath.com

HOSPITAL NAME

Parsippany AH

REFERRING VET

Dr. Dulude

INVOICE

12863

DATE

8/30/21