



**PATIENT**

Remy Osgoodby

**SPECIES**

Feline

**BREED**

DSH

**SEX**

Neutered Male

**AGE**

10 Years

**WEIGHT**

8.5 Pounds

**INTERPRETED BY**

Eric Lindquist, DMV

DABVP, Cert. IVUSS

**IMAGING PERFORMED BY**

Shari Reffi, CVT

**HOSPITAL NAME**

Allendale Vet Hospital

**REFERRING VET**

Dr. Izar

**INVOICE**

44631

**DATE**

8/3/23

**PRESENTING CLINICAL SIGNS**

Weight loss (>1lb in 1 mos), picky appetite. No V/D. Grade III/VI cardiac murmur w/arrhythmia. Torb for us. No other current meds.

Abnormal PE/Chem/CBC/UA Results: Glob 5.6; Hct 29%; U/A-USG 1.074; Prot 2+; UPC 0.2

**ULTRASONOGRAPHIC EXAMINATION OF THE ABDOMEN**

**Urinary System**

The **urinary bladder**, trigone, and pelvic urethra presented normal thicknesses and normal tone. The ureters were not visible which is normal. No uroliths or sediment were visualized and anechoic urine was present. No evidence of inflammatory or neoplastic changes were noted. Ureteral papillae were normal.

The **kidneys** revealed largely normal size and structure, corticomedullary definition and ratio (cortex 1/3 of medulla) were essentially maintained with some age-related loss of curvilinear patterns regarding the capsule and C/M junction. The cortices presented largely uniform texture with some increased echogenicity expected for his age patient. Medullary structure differed distinctly from that of the cortex and no evidence of pelvic dilation was present. The left kidney measured 3.7 cm. The right kidney measured 3.58 cm.

**Adrenal Glands**

Both **adrenal glands** were visualized and recognized as having normal shape, size, position and echogenicity for this breed. The phrenic vasculature, glandular echogenicity and detail were unremarkable. Capsule, cortex, and medullary definition were normal for this age patient. The right adrenal gland measured 0.30 cm. The left adrenal gland measured 0.39 cm.

**Spleen**

The **spleen** was mildly enlarged (1.16 cm) with slight scalloping contour and micronodular changes noted.

**Liver**

The **liver** images from right and left intercostal as well as subcostal views revealed subjectively normal liver size, contour, and structure. Some age-related parenchymal remodeling was noted but likely not clinically significant at this time. Vascular and biliary tracts were of normal volume and no evidence of congestion was noted. The gallbladder presented some dependent debris with essentially normal contour. Slight tortuosity of the cystic duct noted, not pathological. No overt evidence of active inflammatory, infiltrative or regenerative pathology was noted but should be paired with current or past LE elevations regarding any clinical significance to this presentation. The hepatic lymph nodes were unremarkable.

**Gastrointestinal**

The **gastrointestinal tract** revealed minor variable thickening and echogenic submucosal changes most consistent with low grade end result of chronic GI disease such as IBD and may be related to malassimilation of nutrients if any weight loss is present. No obvious neoplastic patterns were noted



**PATIENT**

Remy Osgoodby

and luminal content as unremarkable. An epigastric lymph node was slightly enlarged at 0.70 cm, reactive. Reactive mesenteric lymph nodes noted, measuring 2.6 cm x 0.80 cm.

**SPECIES**

Feline

**Pancreas**

The base and limbs of the **pancreas** were observed to be largely isoechoic to surrounding omental fat. Some parenchymal remodeling, however, with mild deviation from curvilinear normalcy was observed. Pancreatic duct and capsular irregularities were present consistent with age related changes. If pain upon imaging (+ Murphy sign) was present or if the patient is focally painful in subxyphoid palpation then low-grade smoldering chronic pancreatitis should be suspected.

**BREED**

DSH

**ULTRASONOGRAPHIC FINDINGS**

**SEX**

Neutered Male

- Mild splenic enlargement, likely reactive
- Slight epigastric and mesenteric lymphadenopathy
- Age related renal, hepatic, GI, and pancreatic changes

**AGE**

10 Years

**INTERPRETATION OF THE FINDINGS & FURTHER RECOMMENDATIONS**

Given the weight loss, FNA of the spleen indicated to ensure an emerging round cell neoplasia is not present. FNA of the mesenteric lymph nodes also recommended.

**WEIGHT**

8.5 Pounds

**INTERPRETED BY**

Eric Lindquist, DMV  
DABVP, Cert. IVUSS

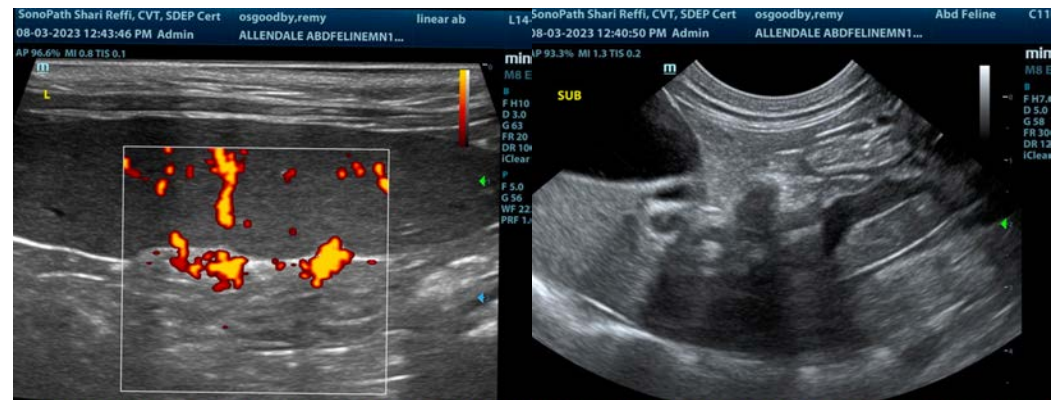

**IMAGING PERFORMED BY**

Shari Reffi, CVT

**HOSPITAL NAME**

Allendale Vet Hospital

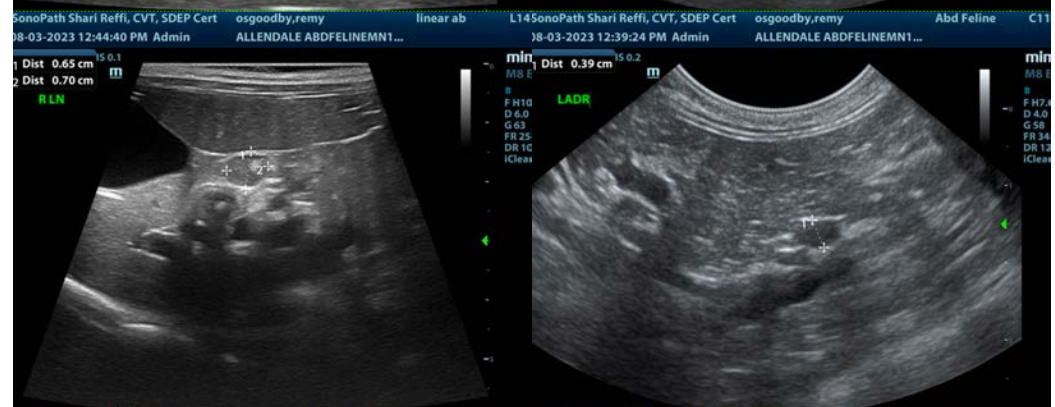

**REFERRING VET**

Dr. Izar

**INVOICE**

44631

**DATE**

8/3/23



**PATIENT**

Remy Osgoodby

**SPECIES**

Feline

**BREED**

DSH

**SEX**

Neutered Male

**AGE**

10 Years

**WEIGHT**

8.5 Pounds

**INTERPRETED BY**

Eric Lindquist, DMV

DABVP, Cert. IVUSS

**IMAGING PERFORMED BY**

Shari Reffi, CVT

**HOSPITAL NAME**

Allendale Vet Hospital

**REFERRING VET**

Dr. Izar

**INVOICE**

44631

**DATE**

8/3/23

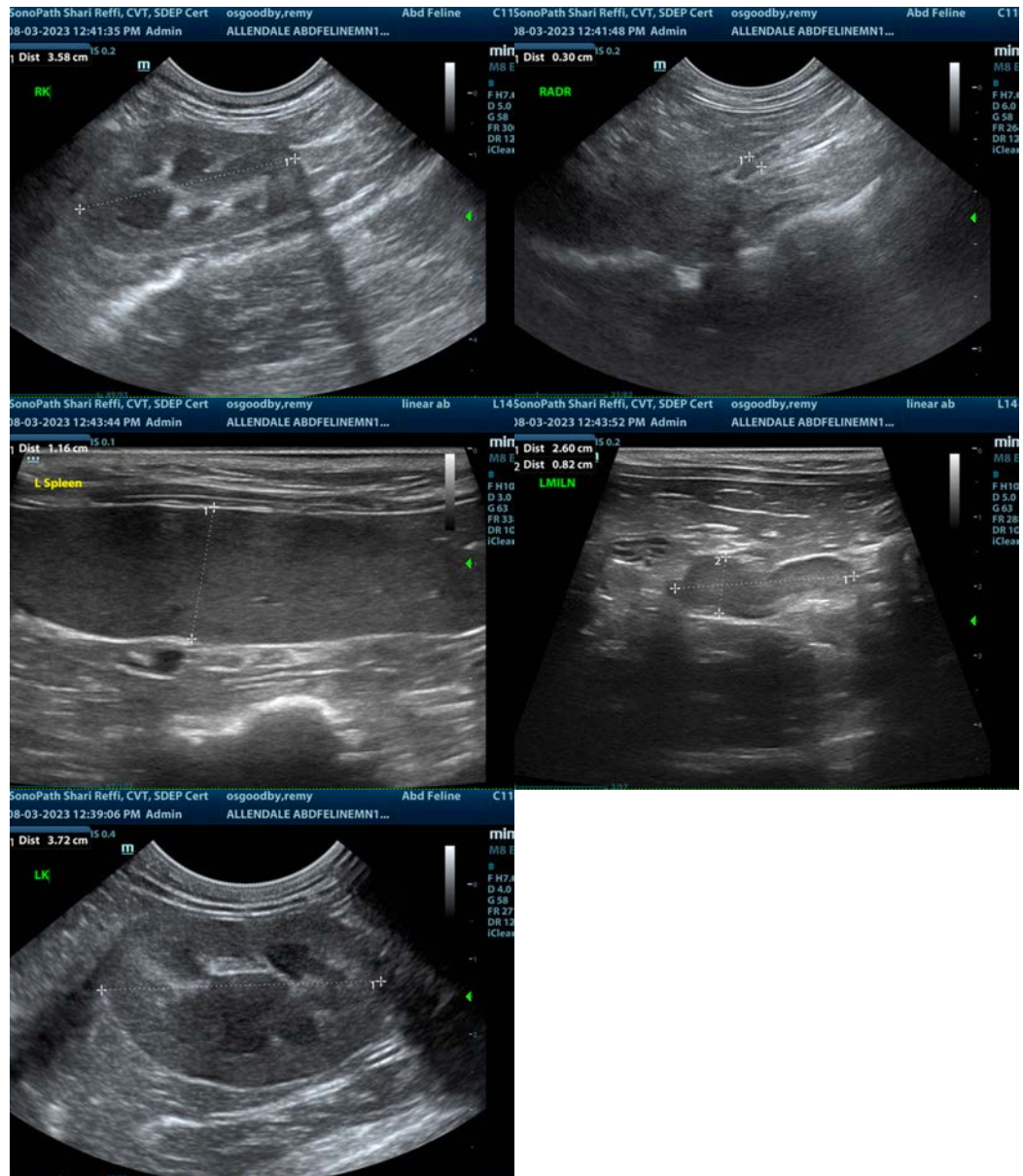

The information and recommendations provided are based on the images presented by the referring veterinarian/sonographer. No evaluation can be communicated regarding pathology that was not visible in the image/video clips provided.

Thank you for this referral. If the clinical or image interpretation does not parallel your findings or if I can be of any further assistance please contact me.

**Eric Lindquist**, DMV, DABVP, Cert. IVUSS, CEO of SonoPath.com

[info@SonoPath.com](mailto:info@SonoPath.com)