



PATIENT

Molly Grutzmacher

SPECIES

Canine

BREED

Border Collie x

SEX

Spayed Female

AGE

11 Years

WEIGHT

40.4 Pounds

INTERPRETED BY

Eric Lindquist, DMV

DABVP, Cert. IVUSS

IMAGING PERFORMED BY

Mandy Foley

HOSPITAL NAME

All Creatures Great & Small

REFERRING VET

Dr. Justin Vaughn

INVOICE

44659

DATE

8/3/23

PRESENTING CLINICAL SIGNS

GI issues for about 5 years. Occur about 2 - 3 times a month. Always start in AM. Start as gurgly stomach. No vomiting. but mucousy stools w/ frank blood. Decreased app. Last about 48 hours, then resolves and pt back to normal. No benefit seen w/ Omeprazole, diet change (hydrolyzed), broad spectrum deworming.

Abnormal PE/Chem/CBC/UA Results: Fecal negative. ACTH stim wnl. Chem/CBC/UA: wnl. TLI wnl. Cobalamin wnl.

ULTRASONOGRAPHIC EXAMINATION OF THE ABDOMEN

Urinary System

The **urinary bladder**, trigone, and pelvic urethra presented normal thicknesses and normal tone. The ureters were not visible which is normal. No uroliths or sediment were visualized and anechoic urine was present. No evidence of inflammatory or neoplastic changes were noted. Ureteral papillae were normal.

The **kidneys** revealed normal size and structure, corticomedullary definition and ratio for this age. The cortices presented largely uniform texture with normal echogenic relationship to liver and spleen. Medullary structure differed distinctly from the cortex and no evidence of pelvic dilation was present. The capsules were acceptably uniform without significant irregularities. The left kidney measured 5.02 cm. The right kidney measured 4.6 cm.

Adrenal Glands

The **adrenal glands** were not visualized.

Spleen

The **spleen** presented a smooth homogeneous parenchyma hyperechoic to liver and renal cortical parenchyma. The capsule was smooth without noticeable expansion or deviation from within the spleen or adjacent pathology. The splenic vasculature demonstrated normal volume without signs of congestion or thrombosis. No sonographic evidence of acute or chronic inflammatory, neoplastic, or infarctual changes were noted.

Liver

The **liver** images submitted revealed subjectively normal liver size, contour, and structure. Parenchymal echogenicity was naturally coarse and hypoechoic to the spleen. Vascular and biliary tracts were of normal volume with no evidence of congestion. The gallbladder presented acceptably thin walls with primarily anechoic content. The cystic and common bile ducts were normal. No pathological hepatic lymphadenopathy was evident. No overt structural evidence of inflammatory, infiltrative or regenerative pathology was evident.

Gastrointestinal

The **gastrointestinal** presentation revealed mild uniform prominence of the gastric mucosa as well as areas of "ropey" small intestinal wall with slight disruption of the normal 1:3 muscularis/mucosal ratio. The intestinal submucosa was slightly irregular, thickened and hyperechoic suggestive of low grade, chronic disease. Intestinal wall thickness up to 0.48 cm. The GI tract was empty at the time of the



PATIENT

Molly Grutzmacher

SPECIES

Canine

BREED

Border Collie x

SEX

Spayed Female

AGE

11 Years

WEIGHT

40.4 Pounds

INTERPRETED BY

Eric Lindquist, DMV

DABVP, Cert. IVUSS

IMAGING PERFORMED BY

Mandy Foley

HOSPITAL NAME

All Creatures Great & Small

REFERRING VET

Dr. Justin Vaughn

INVOICE

44659

DATE

8/3/23

sonogram. No concerning lymphadenopathy was visible. Soft stool noted in the colon. No evidence of obstruction was present. Chronic inflammatory bowel disease is likely with a low possibility of an early neoplastic event such as lymphoma. Full thickness tissue biopsies via open laparotomy, ideally guided by intraoperative ultrasound in order to obtain the most representative mural sample, would be necessary to rule out this possibility.

Pancreas

The base and limbs of the **pancreas** were observed to be largely isoechoic to surrounding omental fat. Pancreatic duct and capsular contour were acceptably normal and parenchyma respected normal curvilinear patterns. No overt evidence of active inflammatory or neoplastic disease was noted.

ULTRASONOGRAPHIC FINDINGS

- Diffuse intestinal thickening without neoplastic criteria

INTERPRETATION OF THE FINDINGS & FURTHER RECOMMENDATIONS

Inflammatory bowel likely playing a role as a primary issue in this patient. Full thickness GI biopsies would be idea, especially if empirical measures are not able to abate clinical signs. No neoplastic criteria met, however I cannot rule out a pre-neoplastic state.

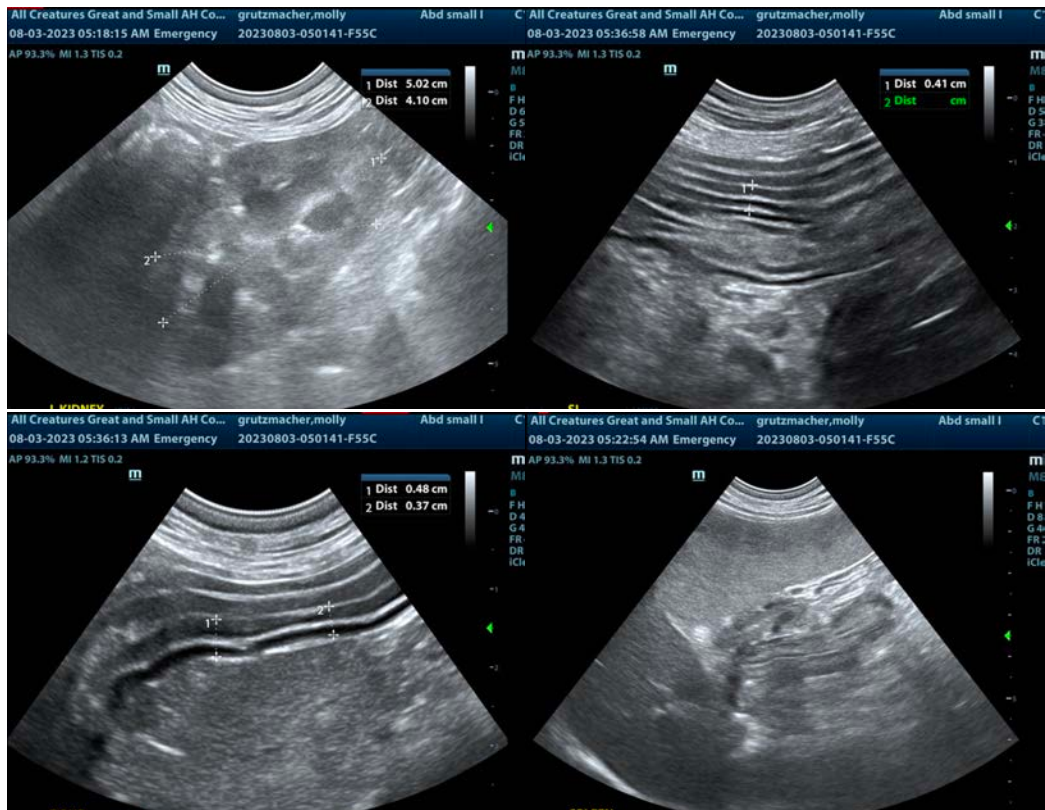



PATIENT

Molly Grutzmacher

SPECIES

Canine

BREED

Border Collie x

SEX

Spayed Female

AGE

11 Years

WEIGHT

40.4 Pounds

INTERPRETED BY

Eric Lindquist, DMV

DABVP, Cert. IVUSS

IMAGING PERFORMED BY

Mandy Foley

HOSPITAL NAME

All Creatures Great & Small

REFERRING VET

Dr. Justin Vaughn

INVOICE

44659

DATE

8/3/23

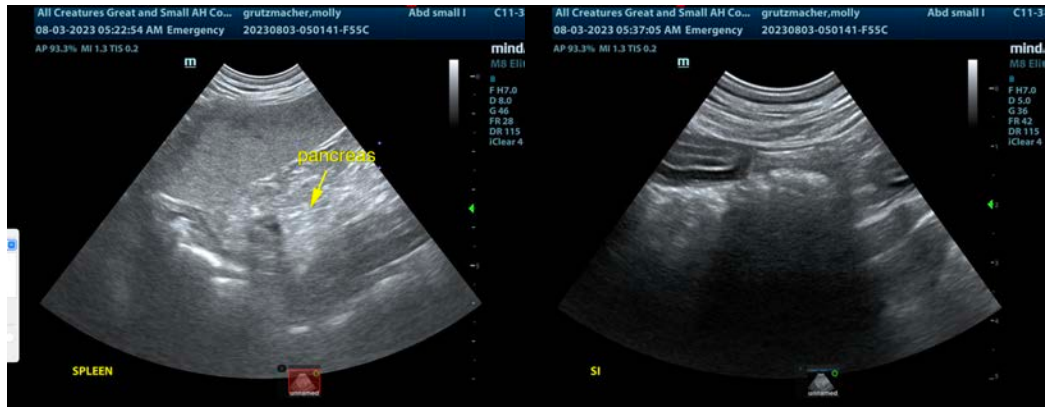

The information and recommendations provided are based on the images presented by the referring veterinarian/sonographer. No evaluation can be communicated regarding pathology that was not visible in the image/video clips provided.

Thank you for this referral. If the clinical or image interpretation does not parallel your findings or if I can be of any further assistance please contact me.

Eric Lindquist, DMV, DABVP, Cert. IVUSS, CEO of SonoPath.com

info@SonoPath.com