



PATIENT

Lucy Surova

SPECIES

Lizard

BREED

Bearded Dragon

SEX

Spayed Female

AGE

2 Years

WEIGHT

350 g

INTERPRETED BY

Eric Lindquist, DMV

DABVP, Cert. IVUSS

IMAGING PERFORMED BY

Dallas Reynolds, LVT

HOSPITAL NAME

Lone Mountain AH

REFERRING VET

Dr. Lilliana Munoz

INVOICE

44469

DATE

8/3/23

PRESENTING CLINICAL SIGNS

Previously spayed on 4/22/23 due to follicular stasis. On 7/14 presented for hyporexia, xrays taken 7/14 and are attached. 7/15 BW results below. Started on Fortaz (6 injections). On 8/3 still hyporexic, general ADR. Husbandry is correct.

Abnormal PE/Chem/CBC/UA Results: WBC estimate- 18 HCT- 56 Absolute Lymphocytes- 10440 Absolute Azurophilic Monocytes- 1620 SGOT(AST) - 126 CPK- 4526

ULTRASONOGRAPHIC EXAMINATION OF THE ABDOMEN

Urinary System

The **urinary bladder**, trigone, and pelvic urethra presented normal thicknesses and normal tone. The ureters were not visible which is normal. No uroliths or sediment were visualized and anechoic urine was present. No evidence of inflammatory or neoplastic changes were noted. Ureteral papillae were normal.

The **kidneys** were uniform, no evident pathology.

Adrenal Glands

The **adrenal glands** were not visualized.

Spleen

The **spleen** presented a smooth homogeneous parenchyma hyperechoic to liver and renal cortical parenchyma. The capsule was smooth without noticeable expansion or deviation from within the spleen or adjacent pathology. The splenic vasculature demonstrated normal volume without signs of congestion or thrombosis. No sonographic evidence of acute or chronic inflammatory, neoplastic, or infarctual changes were noted.

Liver

The **liver** images submitted revealed subjectively normal liver size, contour, and structure. Parenchymal echogenicity was naturally coarse and hypoechoic to the spleen. Vascular and biliary tracts were of normal volume with no evidence of congestion. Minor gallbladder debris noted. Slight free fluid noted between the liver lobes.

Gastrointestinal

Some ingesta was noted in the **stomach** with normal peristalsis. A mixed hypoechoic mass was noted measuring 1.5 cm, strongly consistent with intestinal mass. FNA indicated or exploratory surgery. Some dilation of intestine noted. Some upper GI stasis was present.

Pancreas

The base and limbs of the **pancreas** were observed to be largely isoechoic to surrounding omental fat. Pancreatic duct and capsular contour were acceptably normal and parenchyma respected normal curvilinear patterns. No overt evidence of active inflammatory or neoplastic disease was noted.

Other

Follicles noted in this patient were uniform.



PATIENT

Lucy Surova

SPECIES

Lizard

BREED

Bearded Dragon

SEX

Spayed Female

AGE

2 Years

WEIGHT

350 g

INTERPRETED BY

Eric Lindquist, DMV
DABVP, Cert. IVUSS

IMAGING PERFORMED BY

Dallas Reynolds, LVT

HOSPITAL NAME

Lone Mountain AH

REFERRING VET

Dr. Lilliana Munoz

INVOICE

44469

DATE

8/3/23

ULTRASONOGRAPHIC FINDINGS

- Caudal abdominal mass, presumed to be intestine
- Free fluid – may be a paraneoplastic manifestation
- Minor gallbladder debris

INTERPRETATION OF THE FINDINGS & FURTHER RECOMMENDATIONS

Ultrasound guided FNA or exploratory surgery indicated.

Radiographs: Ascites, poor contrast.

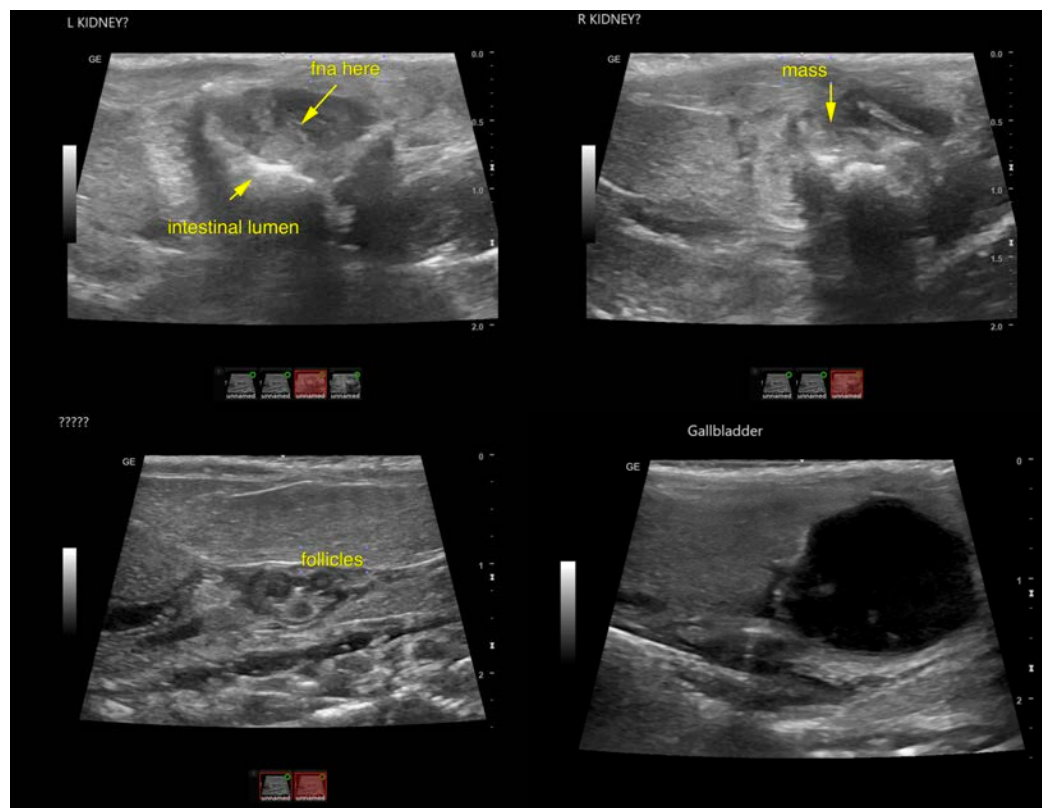



PATIENT

Lucy Surova

SPECIES

Lizard

BREED

Bearded Dragon

SEX

Spayed Female

AGE

2 Years

WEIGHT

350 g

INTERPRETED BY

Eric Lindquist, DMV

DABVP, Cert. IVUSS

IMAGING PERFORMED BY

Dallas Reynolds, LVT

HOSPITAL NAME

Lone Mountain AH

REFERRING VET

Dr. Lilliana Munoz

INVOICE

44469

DATE

8/3/23

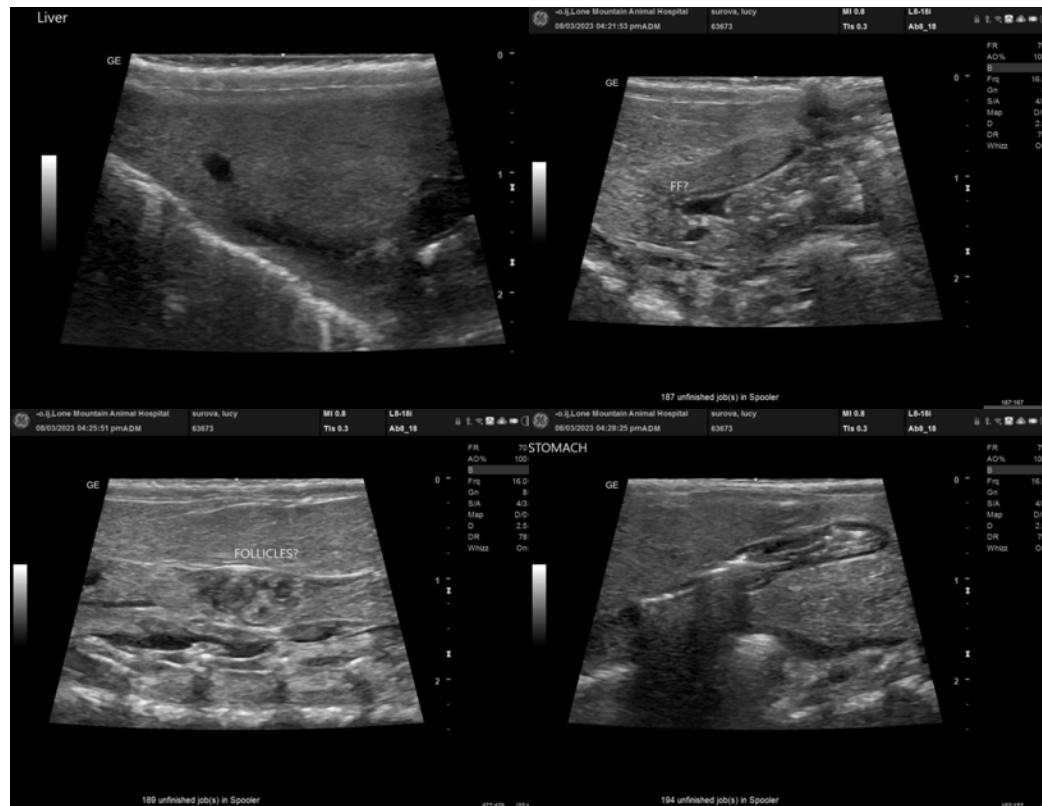

The information and recommendations provided are based on the images presented by the referring veterinarian/sonographer. No evaluation can be communicated regarding pathology that was not visible in the image/video clips provided.

Thank you for this referral. If the clinical or image interpretation does not parallel your findings or if I can be of any further assistance please contact me.

Eric Lindquist, DMV, DABVP, Cert. IVUSS, CEO of SonoPath.com

info@SonoPath.com