



PATIENT

Roxie Johnson

SPECIES

Canine

BREED

Yorkshire Terrier

SEX

Spayed female

AGE

10 years

WEIGHT

5.1 lbs

INTERPRETED BY

Eric Lindquist, DMV
DABVP, Cert. IVUSS

IMAGING PERFORMED BY

Dr. Goodman

HOSPITAL NAME

Evendale Blue Ash PH

REFERRING VET

Dr. Goodman

INVOICE

32120

DATE

8/3/22

PRESENTING CLINICAL SIGNS

History: Recheck ultrasound from 6/6/22. Patient continues to do well at home, eating bland diet intermittently because she doesn't always like it, acting herself. Currently on ursodiol SID but has not had it the last few days due to owner being out of town and pet sitter watching patient.

ULTRASONOGRAPHIC EXAMINATION OF THE ABDOMEN

Urinary System

The **urinary bladder**, trigone, and pelvic urethra presented normal thicknesses and normal tone. The ureters were not visible which is normal. No uroliths or sediment were visualized and anechoic urine was present. No evidence of inflammatory or neoplastic changes was noted. Ureteral papillae were normal.

The left kidney was similar to the prior sonogram and measured 2.84 cm. The right kidney measured 2.91 cm with minor age related changes.

Adrenal Glands

Both **adrenal glands** were visualized and recognized as having normal shape, size, position and echogenicity for this breed. The phrenic vasculature, glandular echogenicity and detail were unremarkable. Capsule, cortex, and medullary definition were normal for this age patient. The left adrenal gland measured 0.5 cm. The right adrenal gland measured 0.5 cm.

Spleen

The **spleen** presented a smooth homogeneous parenchyma hyperechoic to liver and renal cortical parenchyma. The capsule was smooth without noticeable expansion or deviation from within the spleen or adjacent pathology. The splenic vasculature demonstrated normal volume without signs of congestion or thrombosis. No sonographic evidence of acute or chronic inflammatory, neoplastic, or infarctual changes was noted.

Liver

The **liver** images submitted revealed subjectively normal liver size, contour, and structure. Parenchymal echogenicity was naturally coarse and hypoechoic to the spleen. Coalescing nodules were noted and measured 2.0 x 1.0 cm similar to the prior sonogram and appears subjectively benign. Vascular and biliary tracts were of normal volume with no evidence of congestion. The gallbladder is mildly improved with mild, excessive over distension and debris noted with minor striating bile.

Gastrointestinal

The **gastric** wall was mildly thickened with loss of mural detail. The lumen was empty. The small intestines and colon were unremarkable.



PATIENT

Pancreas

Roxie Johnson

The **pancreas** was remodeled similar to the prior sonogram with hyperechoic overlay.

SPECIES

Canine

ULTRASONOGRAPHIC FINDINGS

Persistent splenic nodule.

BREED

Yorkshire Terrier

Improved gallbladder.

Gastric thickening.

Pancreatic remodeling.

SEX

Spayed female

Otherwise, age related abdomen.

AGE

10 years

INTERPRETATION OF THE FINDINGS & FURTHER RECOMMENDATIONS

I recommend continuation of the Ursodiol therapy in this patient. The hepatic nodule revealed no significant progression from the prior sonogram. If rapid rise in ALKP occurs or clinical signs of anorexia occur a recheck sonogram is indicated.

WEIGHT

5.1 lbs

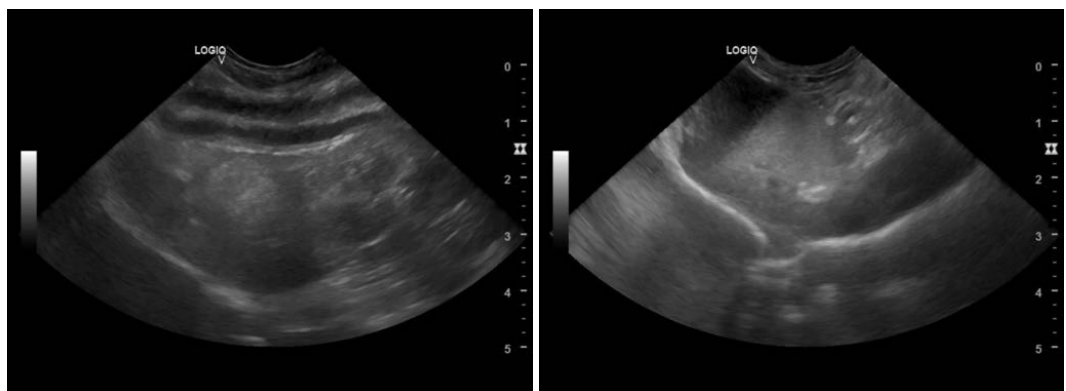

INTERPRETED BY

Eric Lindquist, DMV
DABVP, Cert. IVUSS

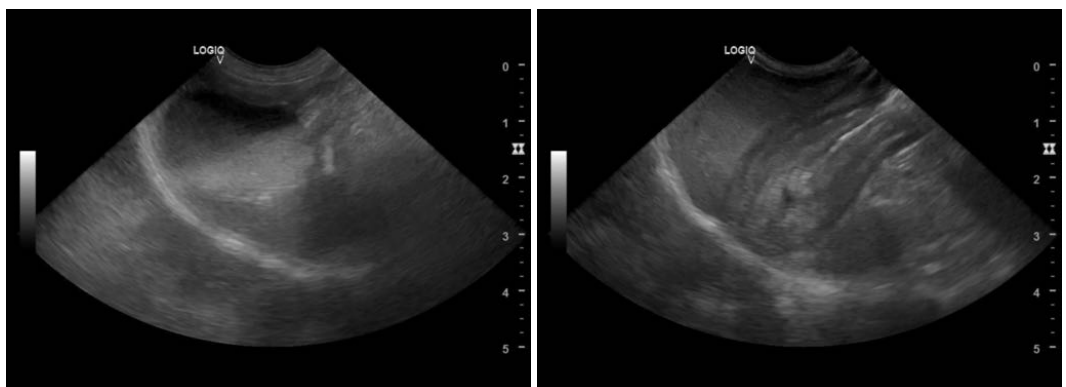

IMAGING PERFORMED BY

Dr. Goodman

HOSPITAL NAME

Evendale Blue Ash PH

REFERRING VET

Dr. Goodman

INVOICE

32120

DATE

8/3/22



PATIENT

Roxie Johnson

SPECIES

Canine

BREED

Yorkshire Terrier

SEX

Spayed female

AGE

10 years

WEIGHT

5.1 lbs

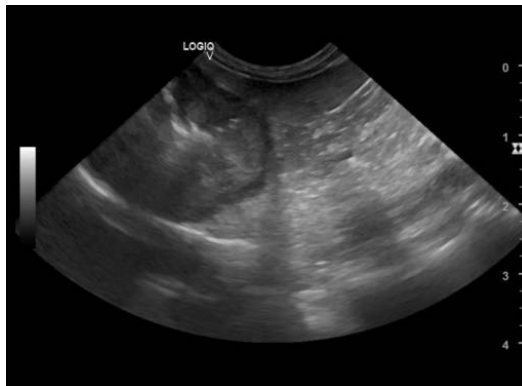

INTERPRETED BY

Eric Lindquist, DMV
DABVP, Cert. IVUSS

IMAGING PERFORMED BY

Dr. Goodman

HOSPITAL NAME

Evendale Blue Ash PH

REFERRING VET

Dr. Goodman

INVOICE

32120

DATE

8/3/22

The information and recommendations provided are based on the images presented by the referring veterinarian/sonographer. No evaluation can be communicated regarding pathology that was not visible in the image/video clips provided.

Thank you for this referral. If the clinical or image interpretation does not parallel your findings or if I can be of any further assistance please contact me.

Eric Lindquist, DMV, DABVP, Cert. IVUSS, CEO of SonoPath.com
info@SonoPath.com