



**PATIENT**

Chevy Beausoleil

**SPECIES**

Canine

**BREED**

Labrador Retriever

**SEX**

Neutered Male

**AGE**

8 Years

**WEIGHT**

46 kg

**INTERPRETED BY**

Eric Lindquist, DMV  
DABVP, Cert. IVUSS

**IMAGING PERFORMED BY**

Dr. Callihan/AEC

**HOSPITAL NAME**

Animal Emergency  
Care

**REFERRING VET**

Dr. Johnson/AEC

**INVOICE**

12847

**DATE**

8/28/21

**PRESENTING CLINICAL SIGNS**

History: Presented for awakening owners, drooling, whining last night; owners brought to ER but then left because pt seemed better; he did eat this morning, has not had vomiting or diarrhea; generally quiet today and limping on his left fore.

Abnormal PE/Chem/CBC/UA Results: CBC/chem unremarkable. ER doctor was concerned about splenomegaly and/or hepatomegaly, so offered ultrasound.

**ULTRASONOGRAPHIC EXAMINATION OF THE ABDOMEN**

**Urinary System**

The **urinary bladder**, trigone, and pelvic urethra presented normal thicknesses and normal tone. The ureters were not visible which is normal. No uroliths or sediment were visualized, and anechoic urine was present. No evidence of inflammatory or neoplastic changes were noted. Ureteral papillae were normal.

The **kidneys** revealed largely normal size and structure, corticomedullary definition and ratio (cortex 1/3 of medulla) were essentially maintained with some minor age-related loss of curvilinear patterns regarding the capsule and C/M junction. The cortices presented largely uniform texture with some increased echogenicity expected for his age patient. Medullary structure differed distinctly from that of the cortex and no evidence of pelvic dilation was present. The left kidney measured 7.22 cm. The right kidney measured 7.0 cm.

**Adrenal Glands**

Both **adrenal glands** were visualized and recognized as having normal shape, size, position and echogenicity for this breed. The phrenic vasculature, glandular echogenicity and detail were unremarkable. Capsule, cortex, and medullary definition were normal for this age patient. The left adrenal gland measured 0.75 cm. The right adrenal gland measured 0.7 cm at the cranial pole and 0.4 cm at the caudal pole.

**Spleen**

The **spleen** presented a smooth homogeneous parenchyma hyperechoic to liver and renal cortical parenchyma. The capsule was smooth without noticeable expansion or deviation from within the spleen or adjacent pathology. The splenic vasculature demonstrated normal volume without signs of congestion or thrombosis. No sonographic evidence of acute or chronic inflammatory, neoplastic, or infarctual changes were noted.

**Liver**

The **liver** images submitted revealed subjectively normal liver size, contour, and structure. Parenchymal echogenicity was naturally coarse and hypoechoic to the spleen. Vascular and biliary tracts were of normal volume with no evidence of congestion. The gallbladder presented acceptably thin walls with primarily anechoic content. The cystic and common bile ducts were normal. No pathological hepatic lymphadenopathy was evident. No overt structural evidence of inflammatory, infiltrative or regenerative pathology was evident.

**Gastrointestinal**



**PATIENT**

Chevy Beausoleil

A minor amount of chyme was noted in the **stomach** as well as some gas artifact that appeared to be obscuring portions of the stomach, yet the pylorus was free of evident pathology. The small intestine and colon were unremarkable. Curvilinear patterns were maintained.

**SPECIES**

Canine

**Pancreas**

The base and limbs of the **pancreas** were observed to be largely isoechoic to surrounding omental fat. Pancreatic duct and capsular contour were acceptably normal and parenchyma respected normal curvilinear patterns. No overt evidence of active inflammatory or neoplastic disease was noted.

**BREED**

Labrador Retriever

**ULTRASONOGRAPHIC FINDINGS**

- Minor retention of chyme
- Structurally unremarkable abdomen, expected changes for this aged patient

**SEX**

Neutered Male

**INTERPRETATION OF THE FINDINGS & FURTHER RECOMMENDATIONS**

Underlying structurally significant gastritis possible, however, pain related abnormal behavior may be the issue in this patient.

**AGE**

8 Years

**WEIGHT**

46 kg

**INTERPRETED BY**

Eric Lindquist, DMV  
DABVP, Cert. IVUSS

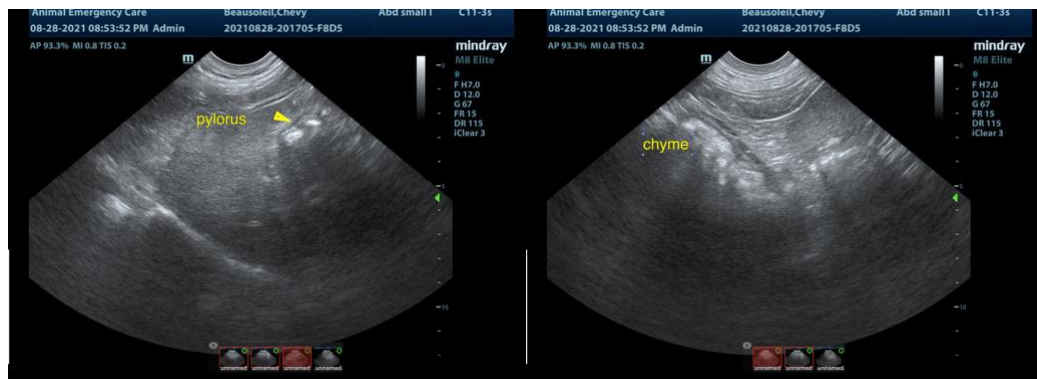

**IMAGING PERFORMED BY**

Dr. Callihan/AEC

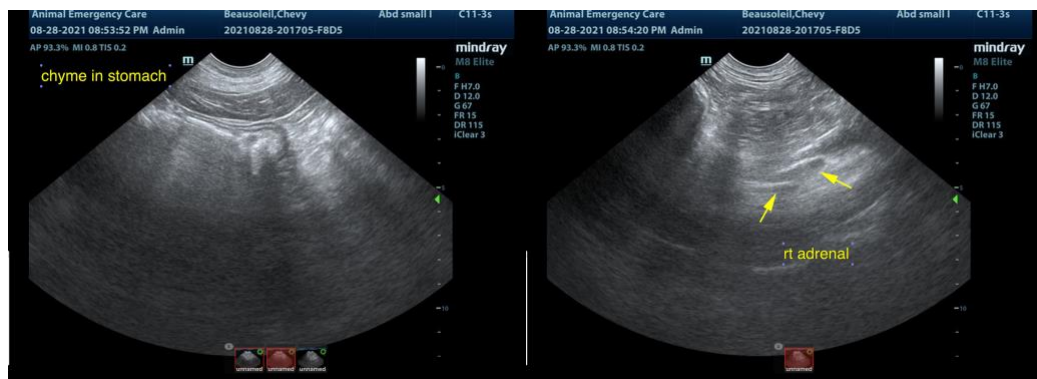

**HOSPITAL NAME**

Animal Emergency  
Care

**REFERRING VET**

Dr. Johnson/AEC

**INVOICE**

12847

**DATE**

8/28/21



**PATIENT**

Chevy Beausoleil

**SPECIES**

Canine

**BREED**

Labrador Retriever

**SEX**

Neutered Male

**AGE**

8 Years

**WEIGHT**

46 kg

**INTERPRETED BY**

Eric Lindquist, DMV  
DABVP, Cert. IVUSS

**IMAGING PERFORMED BY**

Dr. Callihan/AEC

**HOSPITAL NAME**

Animal Emergency  
Care

**REFERRING VET**

Dr. Johnson/AEC

**INVOICE**

12847

**DATE**

8/28/21

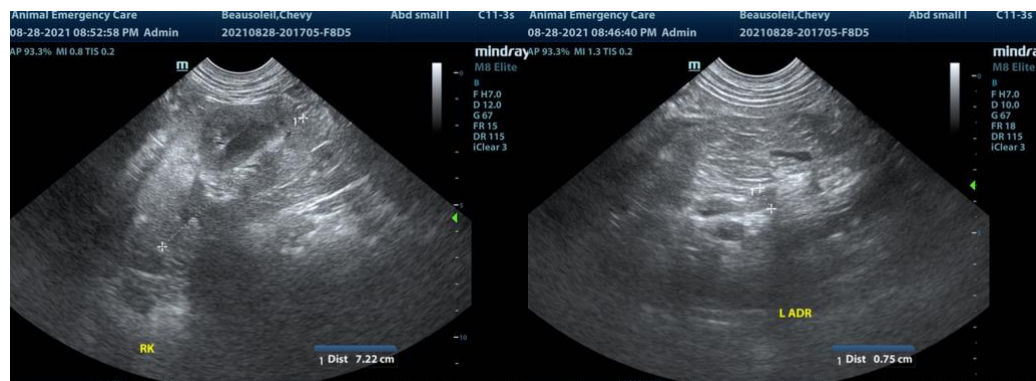
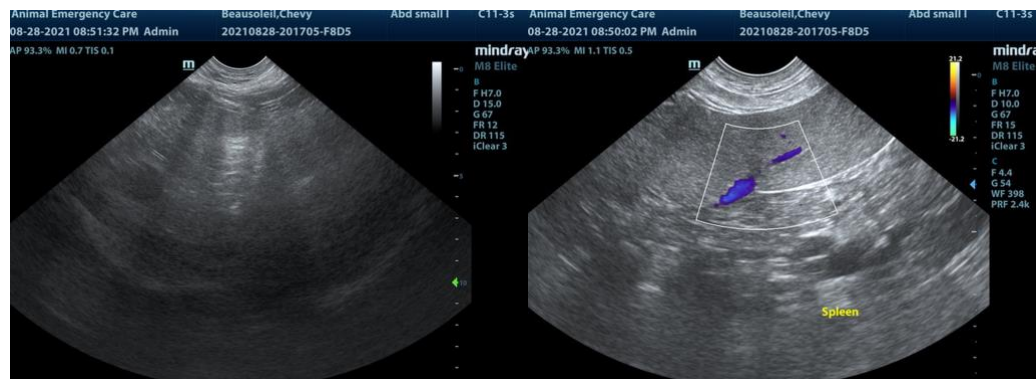
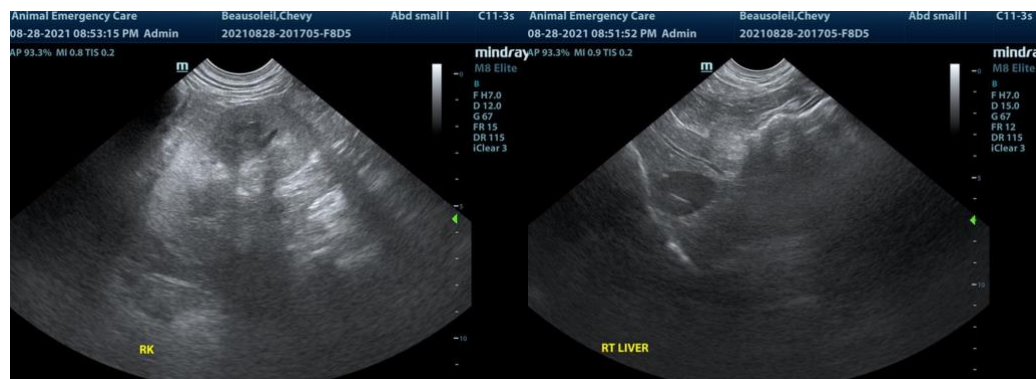

The information and recommendations provided are based on the images presented by the referring veterinarian. No evaluation can be communicated regarding pathology that was not visible in the image/video clips provided.

Thank you for this referral. If the clinical or image interpretation does not parallel your findings or if I can be of any further assistance please contact me.

**Eric Lindquist**, DMV, DABVP, Cert. IVUSS, CEO of SonoPath.com  
info@SonoPath.com