



**PATIENT**

Zoey Sudacki

**PRESENTING CLINICAL SIGNS**

Rechecking ultrasound from 12/20/20  
Abnormal PE/Chem/CBC/UA Results: Blood normal

**SPECIES**

Canine

**ULTRASONOGRAPHIC EXAMINATION OF THE ABDOMEN**

**Urinary System**

**BREED**

Pit Bull X

The **urinary bladder**, trigone, and pelvic urethra presented normal thicknesses and normal tone. The ureters were not visible which is normal. No uroliths or sediment were visualized and anechoic urine was present. No evidence of inflammatory or neoplastic changes were noted. Ureteral papillae were normal.

**SEX**

Spayed Female

The **kidneys** revealed largely normal size and structure, corticomedullary definition and ratio (cortex 1/3 of medulla) were essentially maintained with some age-related loss of curvilinear patterns regarding the capsule and C/M junction. The cortices presented largely uniform texture with some increased echogenicity expected for his age patient. Medullary structure differed distinctly from that of the cortex and no evidence of pelvic dilation was present. Similar to prior sonogram. The right kidney measured 6.3 cm. The left kidney measured 6.3 cm.

**AGE**

12 Years

**Adrenal Glands**

**WEIGHT**

51

The **adrenal glands** were not visualized.

**Spleen**

The **spleen** was uniformly enlarged, similar to the prior sonogram. No evidence of splenic thrombosis. Vascularity was normal.

**INTERPRETED BY**

Eric Lindquist, DMV  
DABVP, Cert. IVUSS

**Liver**

Exam of the cranial abdomen demonstrated excessive **liver** size, swollen contour, with conserved uniform architecture. Parenchymal echogenicity was diffusely isoechoic to the spleen and falciform fat. Minor excessive GB debris was noted with the presence gall bladder dilation and precipitate without the overt formation of mucocele but this may be an issue in the future. This type of liver presentation typically is associated with slow and gradual SAP elevations with low-grade ALT rise. USG-FNA sampling is encouraged if more aggressive LE profiles are present such as ALT > 200 or rapid rise in SAP. These presentations are usually reactive hepatopathies owing to other disease processes either endocrine (Diabetes, Hypothyroidism, Cushing's disease), "antigen surveillance" from the gut/pancreas, or idiopathic breed predisposed progressions.

**IMAGING PERFORMED BY**

JK

**HOSPITAL NAME**

Hamburg Vet Clinic

**Gastrointestinal**

**REFERRING VET**

Dr. Branning

Examination of the **gastrointestinal tract** revealed a stomach and intestine free of stasis, of normal wall thickness, acceptable curvilinear mural detail, and peristaltic activity. Small and large intestine demonstrated normal luminal chyme and stool consistency respectively. No obstructive or overt infiltrative disease was noted. No associated abnormal lymphatic activity was noted.

**INVOICE**

25015

**Pancreas**

The base and limbs of the **pancreas** were observed to be largely isoechoic to surrounding omental fat. Pancreatic duct and capsular contour were acceptably normal and parenchyma respected normal curvilinear patterns. No overt evidence of active inflammatory or neoplastic disease was noted.

**DATE**

8/27/21



**PATIENT**

Zoey Sudacki

**ULTRASONOGRAPHIC FINDINGS**

- Persistent hypersplenism
- Vacuolar hepatopathy pattern

**SPECIES**

Canine

**INTERPRETATION OF THE FINDINGS & FURTHER RECOMMENDATIONS**

If the patient is painful upon palpation of the spleen, then proactive splenectomy could be considered, yet no evidence of progressive pathology.

**BREED**

Pit Bull X

**SEX**

Spayed Female

**AGE**

12 Years

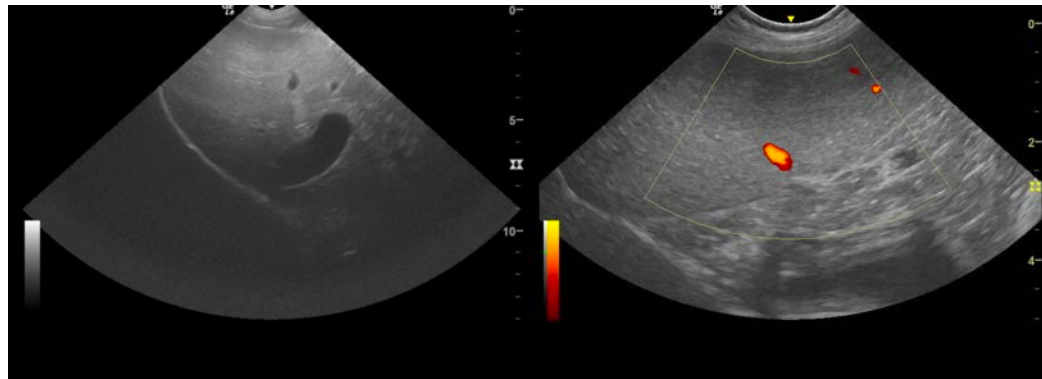

**WEIGHT**

51

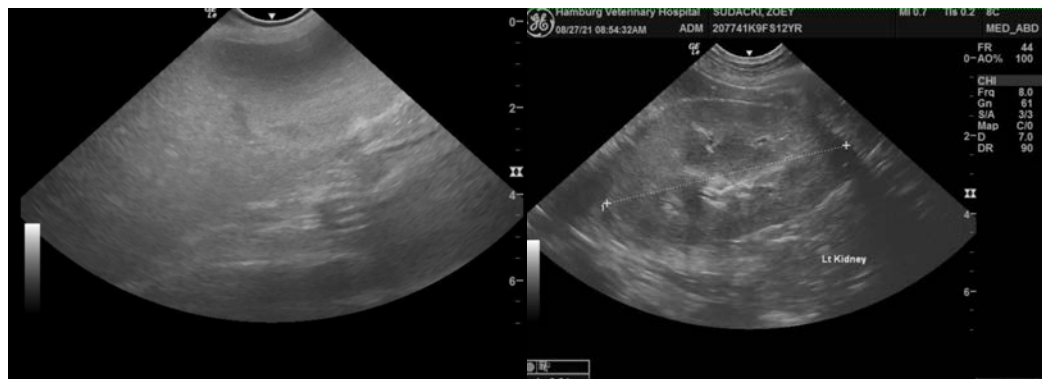

**INTERPRETED BY**

Eric Lindquist, DMV  
DABVP, Cert. IVUSS

**IMAGING PERFORMED BY**

JK



**HOSPITAL NAME**

Hamburg Vet Clinic

**REFERRING VET**

Dr. Branning

**INVOICE**

25015

**DATE**

8/27/21



**PATIENT**

Zoey Sudacki

The information and recommendations provided are based on the images presented by the referring veterinarian. No evaluation can be communicated regarding pathology that was not visible in the image/video clips provided.

**SPECIES**

Canine

Thank you for this referral. If the clinical or image interpretation does not parallel your findings or if I can be of any further assistance please contact me.

**BREED**

Pit Bull X

**Eric Lindquist**, DMV, DABVP, Cert. IVUSS, CEO of SonoPath.com

[info@SonoPath.com](mailto:info@SonoPath.com)

**SEX**

Spayed Female

**AGE**

12 Years

**WEIGHT**

51

**INTERPRETED BY**

Eric Lindquist, DMV  
DABVP, Cert. IVUSS

**IMAGING  
PERFORMED BY**

JK

**HOSPITAL NAME**

Hamburg Vet Clinic

**REFERRING VET**

Dr. Branning

**INVOICE**

25015

**DATE**

8/27/21