



**PATIENT**

**PRESENTING CLINICAL SIGNS**

Sam Grandon

History: Presented at our hospital for AUS. Has had a sensitive stomach and loose stools for years, was put on Tylan powder which seemed to help. Now vomiting more, every 4-5 days. Chokes a lot also. Previous Health Concerns: no Current Medications: Tylan powder Appetite/When did they eat last: this morning

**SPECIES**

Canine

Abnormal PE/Chem/CBC/UA Results: Bloodwork in 2020 wnl

**BREED**

**ULTRASONOGRAPHIC EXAMINATION OF THE ABDOMEN**

Bichon

**Urinary System**

**SEX**

Neutered Male

The **urinary bladder**, trigone, and pelvic urethra presented normal thicknesses and normal tone. The ureters were not visible which is normal. No uroliths or sediment were visualized, and anechoic urine was present. No evidence of inflammatory or neoplastic changes were noted. Ureteral papillae were normal.

**AGE**

4 Years

The **kidneys** revealed normal size and structure, corticomedullary definition and ratio for this age. The cortices presented largely uniform texture with normal echogenic relationship to liver and spleen. Medullary structure differed distinctly from the cortex and no evidence of pelvic dilation was present. The capsules were acceptably uniform without significant irregularities. The right kidney measured 4.12 cm. The left kidney measured 4.0 cm.

**WEIGHT**

7 kg

**Adrenal Glands**

Both **adrenal glands** were visualized and recognized as having normal shape, size, position and echogenicity for this breed. The phrenic vasculature, glandular echogenicity and detail were unremarkable. Capsule, cortex, and medullary definition were normal for this age patient. The left adrenal gland measured 1.33 cm x 0.28 cm at the cranial pole and 0.4 cm at the caudal pole.

**INTERPRETED BY**

Eric Lindquist, DMV  
DABVP, Cert. IVUSS

**Spleen**

The **spleen** presented a smooth homogeneous parenchyma hyperechoic to liver and renal cortical parenchyma. The capsule was smooth without noticeable expansion or deviation from within the spleen or adjacent pathology. The splenic vasculature demonstrated normal volume without signs of congestion or thrombosis. No sonographic evidence of acute or chronic inflammatory, neoplastic, or infarctual changes were noted. Caudal folding of the spleen was noted.

**IMAGING PERFORMED BY**

Erin Wicks

**HOSPITAL NAME**

Shores VEC

**Liver**

The **liver** images submitted revealed subjectively normal liver size, contour, and structure. Parenchymal echogenicity was naturally coarse and hypoechoic to the spleen. Vascular and biliary tracts were of normal volume with no evidence of congestion. The gallbladder presented acceptably thin walls with primarily anechoic content. The cystic and common bile ducts were normal. No pathological hepatic lymphadenopathy was evident. No overt structural evidence of inflammatory, infiltrative or regenerative pathology was evident.

**REFERRING VET**

Dr. Moser

**INVOICE**

17030

**Gastrointestinal**

The **stomach** presented fluid filled lumen and normal gastric wall. The pylorus was free of evident pathology, other than minor hypertrophy. The small intestine and colon were unremarkable.

**DATE**

8/24/22

**Pancreas**



## PATIENT

Sam Grandon

The base and limbs of the **pancreas** were observed to be largely isoechoic to surrounding omental fat. Pancreatic duct and capsular contour were acceptably normal and parenchyma respected normal curvilinear patterns. No overt evidence of active inflammatory or neoplastic disease was noted.

## SPECIES

Canine

## ULTRASONOGRAPHIC FINDINGS

- Gastritis pattern

## INTERPRETATION OF THE FINDINGS & FURTHER RECOMMENDATIONS

## BREED

Bichon

No evidence of significant pathology. Endoscopy would be ideal to examine the esophagus and stomach, given the patients specific history. A hydrolyzed diet is likely in this patients best interest. A clinical trial of the following may prove effective.

## SEX

Neutered Male

## Helicobacter/Gastritis protocol

## AGE

4 Years

A clinical trial of **Zithromax (Dogs: 5-10 mg/kg p.o. q24h. May increase dosing interval to q48h after 3-5 days of treatment), Metronidazole (10-20 mg/kg p.o. b.i.d.), Pepcid (0.5-1 mg/kg s.i.d.) and Sucralfate (0.5-2 g/dog PO) or Omeprazole (1 mg/kg p.o. s.i.d.)** over the next 3 weeks along with a **novel-protein or hydrolyzed diet** with slurry feeding b.i.d./t.i.d. over the next 2-4 days and then increase to canned diet bid. Dry food should be avoided over the next 4 weeks. A recheck sonogram to assess GI improvement or progression would be ideal in 4 weeks.

## WEIGHT

7 kg

## INTERPRETED BY

Eric Lindquist, DMV  
DABVP, Cert. IVUSS

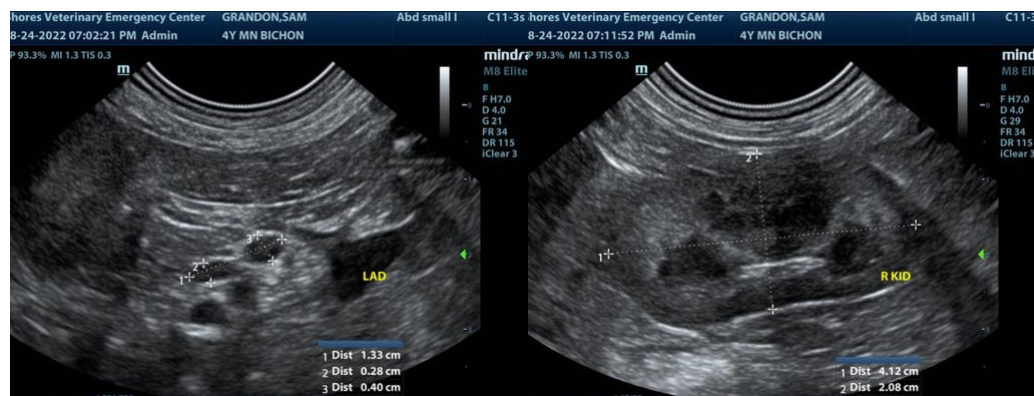

## IMAGING PERFORMED BY

Erin Wicks

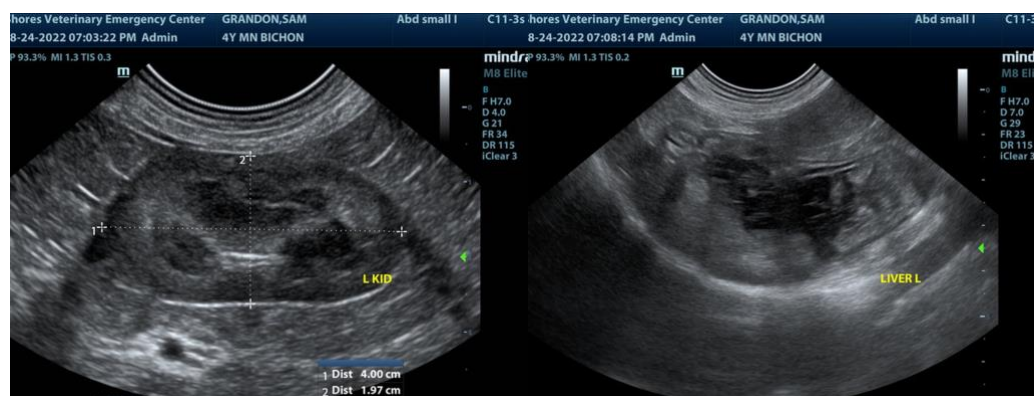

## HOSPITAL NAME

Shores VEC

## REFERRING VET

Dr. Moser

## INVOICE

17030

## DATE

8/24/22



**PATIENT**

Sam Grandon

**SPECIES**

Canine

**BREED**

Bichon

**SEX**

Neutered Male

**AGE**

4 Years

**WEIGHT**

7 kg

**INTERPRETED BY**

Eric Lindquist, DMV  
DABVP, Cert. IVUSS

**IMAGING  
PERFORMED BY**

Erin Wicks

**HOSPITAL NAME**

Shores VEC

**REFERRING VET**

Dr. Moser

**INVOICE**

17030

**DATE**

8/24/22

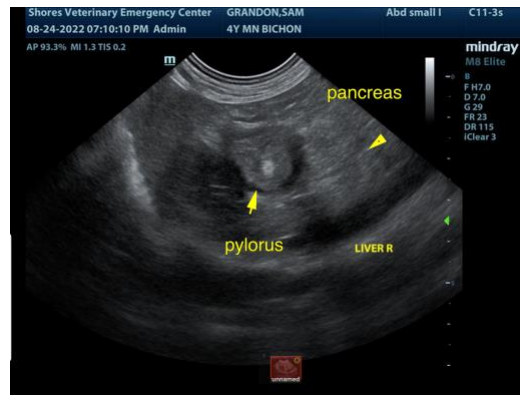

The information and recommendations provided are based on the images presented by the referring veterinarian. No evaluation can be communicated regarding pathology that was not visible in the image/video clips provided.

Thank you for this referral. If the clinical or image interpretation does not parallel your findings or if I can be of any further assistance please contact me.

**Eric Lindquist**, DMV, DABVP, Cert. IVUSS, CEO of SonoPath.com  
info@SonoPath.com