



PATIENT

Chloe Morrero

SPECIES

Canine

BREED

Shih Tzu

SEX

Spayed Female

AGE

3 Years 9 Months

WEIGHT

11.3 Pounds

INTERPRETED BY

Eric Lindquist, DMV
DABVP, Cert. IVUSS

IMAGING PERFORMED BY

Kelly Vazquez

HOSPITAL NAME

Westwood Regional
VH

REFERRING VET

Dr. Goldman

INVOICE

17029

DATE

8/24/22

PRESENTING CLINICAL SIGNS

History: Patient presents for anorexia, lethargy - history of ileus/gastric stasis.

Abnormal PE/Chem/CBC/UA Results: CBC: WNL. Chem 17: K+ 3.1, amylase 328, CPL abnormal.

ULTRASONOGRAPHIC EXAMINATION OF THE ABDOMEN

Urinary System

The **urinary bladder**, trigone, and pelvic urethra presented normal thicknesses and normal tone. The ureters were not visible which is normal. No uroliths or sediment were visualized, and anechoic urine was present. No evidence of inflammatory or neoplastic changes were noted. Ureteral papillae were normal.

The **kidneys** revealed normal size and structure, corticomedullary definition and ratio for this age. The cortices presented largely uniform texture with normal echogenic relationship to liver and spleen. Medullary structure differed distinctly from the cortex and no evidence of pelvic dilation was present. The capsules were acceptably uniform without significant irregularities. The right kidney measured 3.79 cm. The left kidney measured 3.81 cm.

Adrenal Glands

Both **adrenal glands** were visualized and recognized as having normal shape, size, position and echogenicity for this breed. The phrenic vasculature, glandular echogenicity and detail were unremarkable. Capsule, cortex, and medullary definition were normal for this age patient. The right adrenal gland measured 1.95 cm x 0.92 cm at the cranial pole and 0.39 cm at the caudal pole. The left adrenal gland measured 1.58 cm x 0.44 cm at the caudal pole and 0.44 cm at the cranial pole.

Spleen

The **spleen** presented a smooth homogeneous parenchyma hyperechoic to liver and renal cortical parenchyma. The capsule was smooth without noticeable expansion or deviation from within the spleen or adjacent pathology. The splenic vasculature demonstrated normal volume without signs of congestion or thrombosis. No sonographic evidence of acute or chronic inflammatory, neoplastic, or infarctual changes were noted.

Liver

The **liver** images submitted revealed subjectively normal liver size, contour, and structure. Parenchymal echogenicity was naturally coarse and hypoechoic to the spleen. Vascular and biliary tracts were of normal volume with no evidence of congestion. The gallbladder presented acceptably thin walls with primarily anechoic content. The cystic and common bile ducts were normal. No pathological hepatic lymphadenopathy was evident. No overt structural evidence of inflammatory, infiltrative or regenerative pathology was evident. The portal vein to vena cava ratio was 1:1. No evidence of portosystemic shunting.

Gastrointestinal

Examination of the **gastrointestinal tract** revealed an unremarkable stomach and small intestine regarding structure. There were minor areas of luminal fluid noted. There was no evidence of obstructive pattern. Curvilinear patterns were retained throughout the gastrointestinal tract. Areas of hyperperistalsis were noted. This is consistent with response to irritation. Spastic bowel was noted.



PATIENT

Chloe Morrero

The colon was fluid filled. A minor 0.75 cm structure was noted, appears to be clearly in the cecocolic region and nonobstructive- this may have been a passing foreign body or medication.

SPECIES

Canine

Pancreas

The base and limbs of the **pancreas** were observed to be largely isoechoic to surrounding omental fat. Pancreatic duct and capsular contour were acceptably normal and parenchyma respected normal curvilinear patterns. No overt evidence of active inflammatory or neoplastic disease was noted.

BREED

Shih Tzu

ULTRASONOGRAPHIC FINDINGS

- Aggressive gastroenteritis/colitis with small passing foreign body (incidental)

SEX

Spayed Female

INTERPRETATION OF THE FINDINGS & FURTHER RECOMMENDATIONS

Viral enteritis, parasites, enterotoxins are all possible. 24-hour NPO, plasma expanders, plasma transfusion and pain management are all indicated. Recheck sonogram in 48-72 hours if clinical signs are persistent.

AGE

3 Years 9 Months

WEIGHT

11.3 Pounds

INTERPRETED BY

Eric Lindquist, DMV
DABVP, Cert. IVUSS

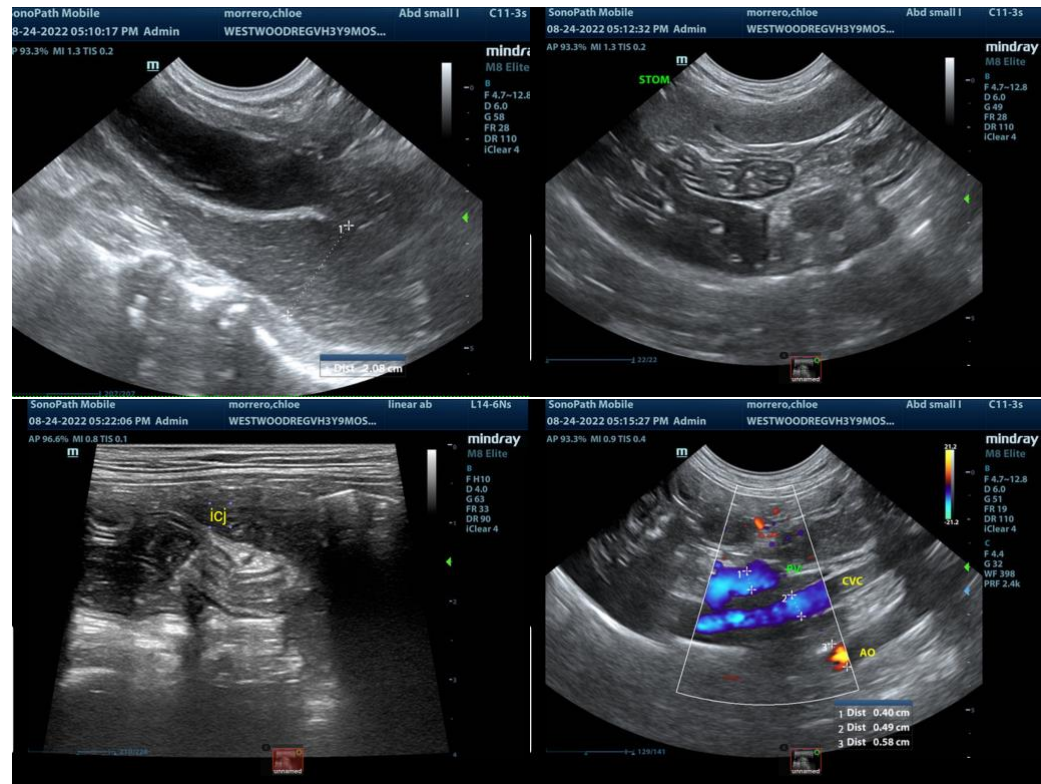

IMAGING PERFORMED BY

Kelly Vazquez

HOSPITAL NAME

Westwood Regional
VH

REFERRING VET

Dr. Goldman

INVOICE

17029

DATE

8/24/22



PATIENT

Chloe Morrero

SPECIES

Canine

BREED

Shih Tzu

SEX

Spayed Female

AGE

3 Years 9 Months

WEIGHT

11.3 Pounds

INTERPRETED BY

Eric Lindquist, DMV
DABVP, Cert. IVUSS

IMAGING PERFORMED BY

Kelly Vazquez

HOSPITAL NAME

Westwood Regional
VH

REFERRING VET

Dr. Goldman

INVOICE

17029

DATE

8/24/22

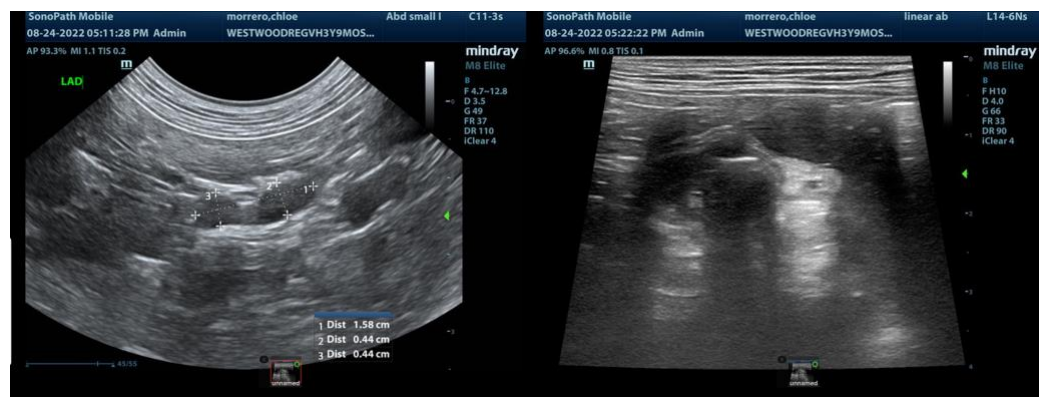
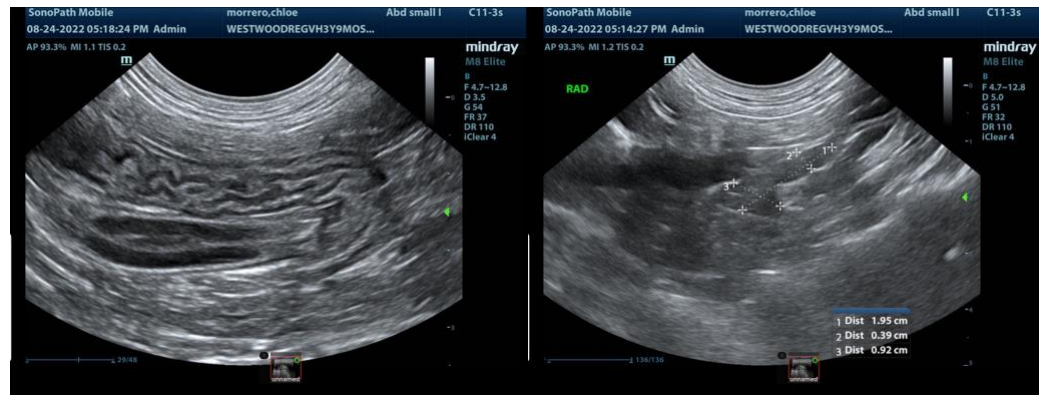

The information and recommendations provided are based on the images presented by the referring veterinarian. No evaluation can be communicated regarding pathology that was not visible in the image/video clips provided.

Thank you for this referral. If the clinical or image interpretation does not parallel your findings or if I can be of any further assistance please contact me.

Eric Lindquist, DMV, DABVP, Cert. IVUSS, CEO of SonoPath.com
info@SonoPath.com