



PATIENT

Stewie Fox

SPECIES

Canine

BREED

Wirehair Pointing Griffon

SEX

Neutered male

AGE

10 years

WEIGHT

63 lbs

PRESENTING CLINICAL SIGNS

History: acute onset collapse 7/19/23 - pericardial effusion/hemorrhage diagnosed; pericardiocentesis performed and patient recovered well. NO meds prescribed; patient has continued to do well since then with no further episodes of collapse.

Abnormal PE/Chem/CBC/UA Results: NSF on PE - heart sounds good; mm = pk CRT < 2seconds

ULTRASONOGRAPHIC EXAMINATION OF THE HEART

The echocardiogram in this patient demonstrated normal **left atrial** size based on 3 different LA measurement methods. Chamber volumes and echogenicity were normal. The cranial and caudal **mitral** valve leaflets presented vegetative thickening consistent with endocardiosis. Doppler indicated measurable insufficiency. The **left ventricle** presented thicknesses with linear contour and was not dilated nor restricted. The **myocardium** presented normal echogenicity without subjective evidence of significant fibrotic or ischemic disease. **Contractility** of the ventricular walls was adequate and in normal range for this patient evidenced by the fractional shortening measurement and subjective evaluation of the different regions of the myocardium. The **left ventricular outflow** tract demonstrated normal laminar flow and subjective structural integrity. The **right auricle** was heterogenous with a mild amount of pericardial effusion. There was lack of curvilinear patterns in the right auricular wall. Thickness of the right auricular wall and irregular contour measured 1.25 cm. **Tricuspid** valvular assessment demonstrated adequate linear morphology. The **right ventricle** was of normal size (1/3 diameter of LV), chordae structure, myocardial echogenicity and thickness. **Pulmonic** tract assessment revealed normal valve structure, laminar flow, and diameter (approx. 1:1 pa/ao ratio). The pericardial space revealed an overt mass that measured 3.8 cm with invasion into the right auricular wall. This is strongly consistent with hemangiosarcoma especially given the splenic presentation. The mass was present in multiple views.

INTERPRETED BY

Eric Lindquist, DMV
DABVP, Cert. IVUSS

IMAGING PERFORMED BY

Jessica Bailes

HOSPITAL NAME

All Creatures Great and Small Corvallis

REFERRING VET

Dr. Vaughn

INVOICE

46749

DATE

8/23/23

CANINE CARDIAC PARAMETERS	MR VMAX (m/s)	TR VMAX (m/s)	LA/AO (Boon method)	LA/AO (Heart Base;)	FS (%)	EF (%)	EPSS (cm)
NORMAL PARAMETER	4.5-5.5	<2.7	1.3	Up to 1.6	28-40	40-100	<0.6
PATIENT			1.4	1.47	61	90	0.3
CANINE CARDIAC PARAMETERS	HR (BPM)	AV VMAX (m/s)	PV MAX (m/s)	BODY WEIGHT (kg)	LA (2D short axis Base view) (cm)	LVIDd (Avg; 2D and m-mode short axis) (cm)	LVIDs (Avg; 2D and m-mode short axis) (cm)
NORMAL PARAMETER	50-100	0.7-1.7	0.7-1.6	BELOW	BELOW	BELOW	BELOW
PATIENT		2.46			4.44	4.06	



PATIENT

Stewie Fox

SPECIES

Canine

BREED

Wirehair Pointing
Griffon

SEX

Neutered male

AGE

10 years

WEIGHT

63 lbs

INTERPRETED BY

Eric Lindquist, DMV
DABVP, Cert. IVUSS

IMAGING PERFORMED BY

Jessica Bailes

HOSPITAL NAME

All Creatures Great
and Small Corvallis

REFERRING VET

Dr. Vaughn

INVOICE

46749

DATE

8/23/23

ULTRASONOGRAPHIC EXAMINATION OF THE ABDOMEN

Urinary System

The **urinary bladder**, trigone, and pelvic urethra presented normal thicknesses and normal tone. The ureters were not visible which is normal. No uroliths or sediment were visualized and anechoic urine was present. No evidence of inflammatory or neoplastic changes was noted. Ureteral papillae were normal.

The **kidneys** revealed largely normal size and structure, corticomedullary definition and ratio (cortex 1/3 of medulla) were essentially maintained with some age-related loss of curvilinear patterns regarding the capsule and C/M junction. The cortices presented largely uniform texture with some increased echogenicity expected for his age patient. Medullary structure differed distinctly from that of the cortex and no evidence of pelvic dilation was present. The left kidney measured 6.4 cm. The right kidney measured 6.33 cm.

Adrenal Glands

The left adrenal gland was uniform and measured 2.3 x 0.53 cm at the cranial pole and 0.58 cm at the caudal pole. The region of the right adrenal gland was imaged with no evidence of pathology.

Spleen

The **spleen** revealed a slight, hypoechoic nodule noted at the caudal body measuring 1.0 cm and was non-disruptive. A separate overt mass was noted at the cranial pole measuring 2.5 cm.

Liver

The **liver** images from right and left intercostal as well as subcostal views revealed subjectively normal liver size, contour, and structure. Some age-related parenchymal remodeling was noted but likely not clinically significant at this time. Vascular and biliary tracts were of normal volume and no evidence of congestion was noted. The gallbladder presented some dependent debris with essentially normal contour. The cystic and common bile ducts were normal. No overt evidence of active inflammatory, infiltrative or regenerative pathology was noted but should be paired with current or past LE elevations regarding any clinical significance to this presentation. The hepatic lymph nodes were unremarkable.

Gastrointestinal

Examination of the **gastrointestinal tract** revealed a stomach and intestine free of stasis, of normal wall thickness, acceptable curvilinear mural detail, and peristaltic activity. Small and large intestine demonstrated normal luminal chyme and stool consistency respectively. No obstructive or overt infiltrative disease was noted. No associated abnormal lymphatic activity was noted.

Pancreas

The base and limbs of the **pancreas** were observed to be largely isoechoic to surrounding omental fat. Pancreatic duct and capsular contour were acceptably normal and parenchyma respected normal curvilinear patterns. No overt evidence of active inflammatory or neoplastic disease was noted.



PATIENT

Stewie Fox

SPECIES

Canine

BREED

Wirehair Pointing
Griffon

SEX

Neutered male

AGE

10 years

WEIGHT

63 lbs

INTERPRETED BY

Eric Lindquist, DMV
DABVP, Cert. IVUS

IMAGING PERFORMED BY

Jessica Bailes

HOSPITAL NAME

All Creatures Great and Small Corvallis

REFERRING VET

Dr. Vaughn

INVOICE

46749

DATE

8/23/23

ULTRASONOGRAPHIC FINDINGS

Slight pericardial effusion..

Right auricular mass with compensated mitral and tricuspid insufficiency.

Concurrent splenic nodules and splenic mass.

INTERPRETATION OF THE FINDINGS & FURTHER RECOMMENDATIONS

Multi-centric hemangiosarcoma is suspected. Oncological intervention is recommended in this patient.

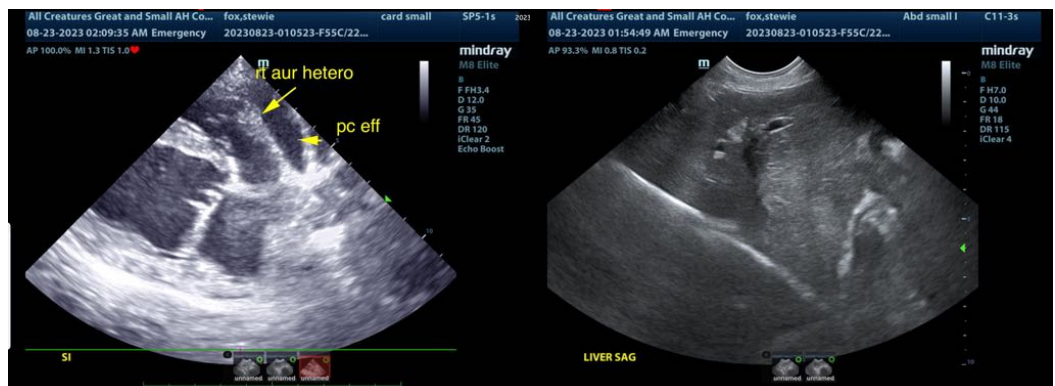
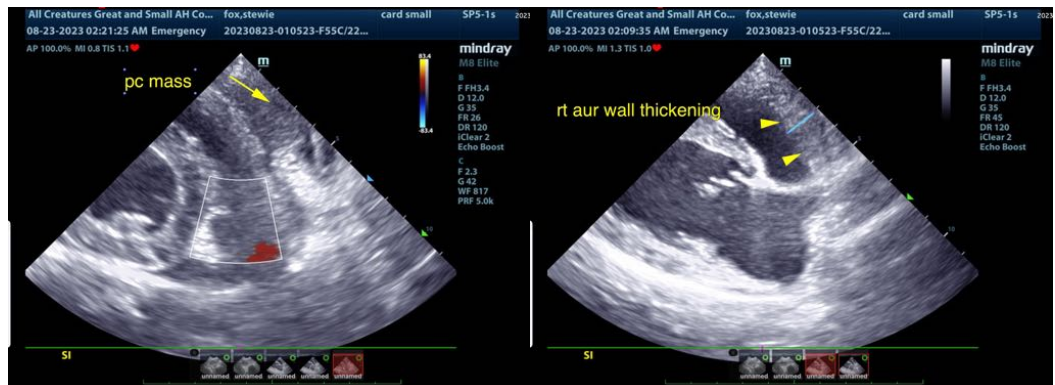
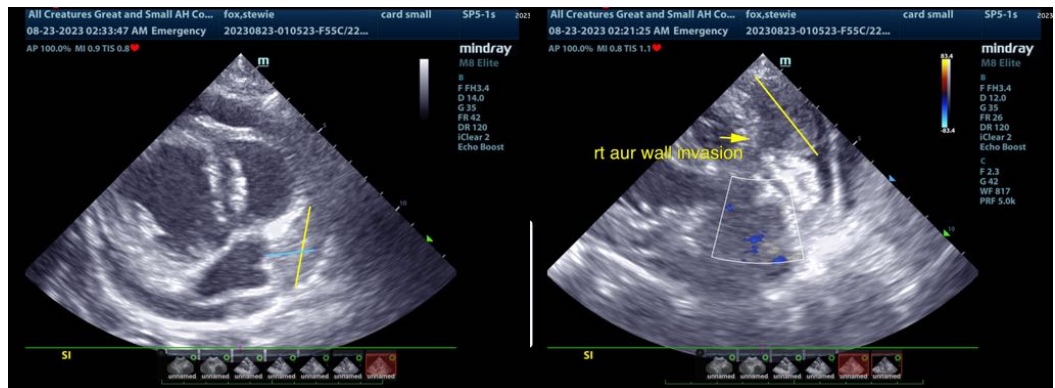



PATIENT

Stewie Fox

SPECIES

Canine

BREED

Wirehair Pointing
Griffon

SEX

Neutered male

AGE

10 years

WEIGHT

63 lbs

INTERPRETED BY

Eric Lindquist, DMV
DABVP, Cert. IVUS

**IMAGING
PERFORMED BY**

Jessica Bailes

HOSPITAL NAME

All Creatures Great and Small AH
and Small Corvallis

REFERRING VET

Dr. Vaughn

INVOICE

46749

DATE

8/23/23

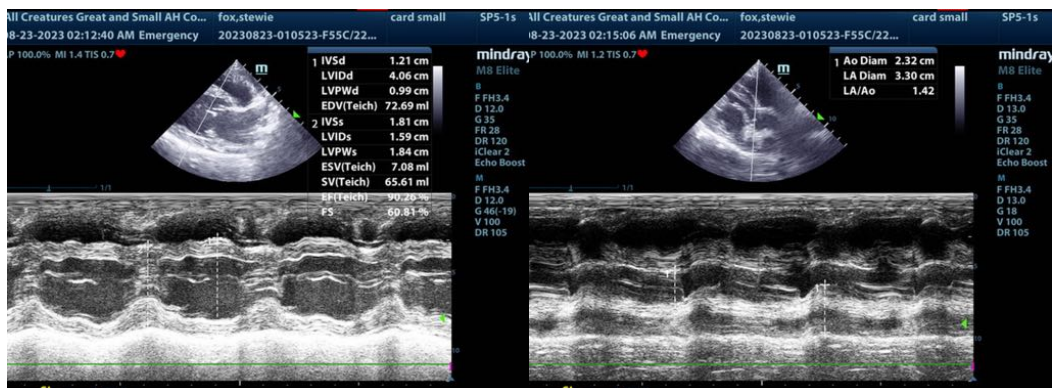
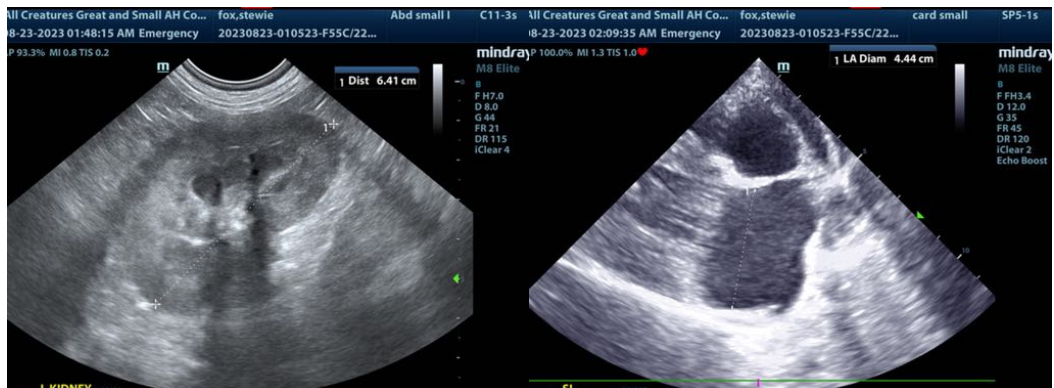
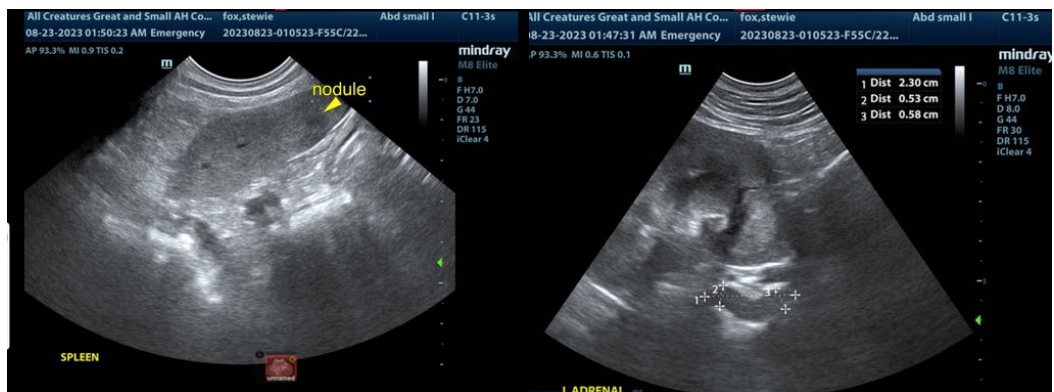
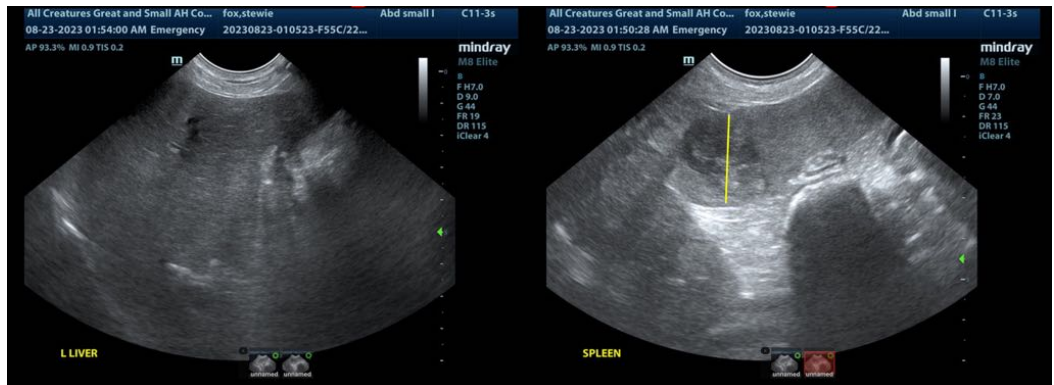

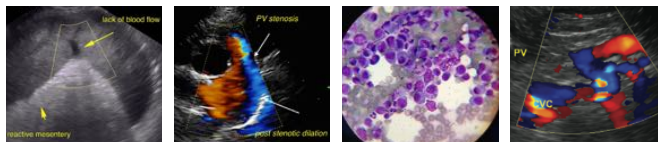

PATIENT

Stewie Fox

SPECIES

Canine

BREED

Wirehair Pointing
Griffon

SEX

Neutered male

AGE

10 years

WEIGHT

63 lbs

INTERPRETED BY

Eric Lindquist, DMV
DABVP, Cert. IVUSS

**IMAGING
PERFORMED BY**

Jessica Bailes

HOSPITAL NAME

All Creatures Great and Small Corvallis

REFERRING VET

Dr. Vaughn

INVOICE

46749

DATE

8/23/23

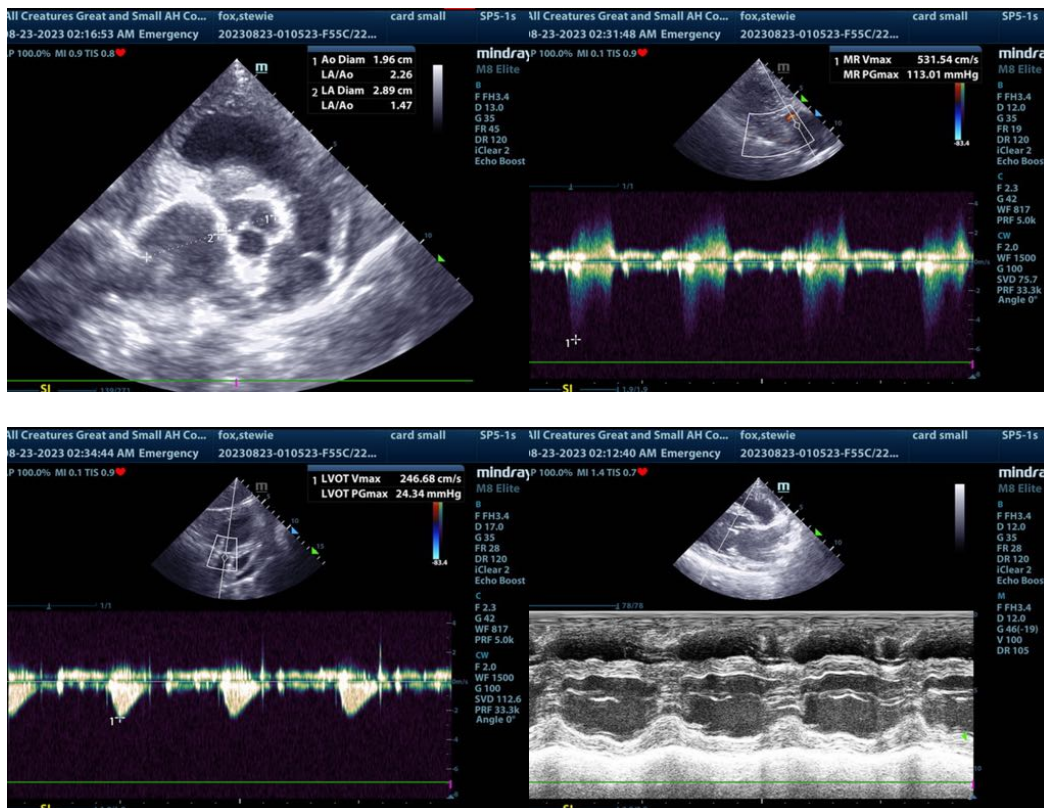

The information and recommendations provided are based on the images presented by the referring veterinarian/sonographer. No evaluation can be communicated regarding pathology that was not visible in the image/video clips provided.

Thank you for this referral. If the clinical or image interpretation does not parallel your findings or if I can be of any further assistance please contact me.

Eric Lindquist, DMV, DABVP, Cert. IVUSS, CEO of SonoPath.com
info@SonoPath.com