



PATIENT

Brody Narby

SPECIES

Canine

BREED

Havanese

SEX

Neutered male

AGE

7 years

WEIGHT

13 lbs

INTERPRETED BY

Eric Lindquist, DMV
DABVP, Cert. IVUSS

IMAGING PERFORMED BY

Melissa Rosen

HOSPITAL NAME

South Bellmore VG

REFERRING VET

Dr. Foley

INVOICE

46747

DATE

8/23/23

PRESENTING CLINICAL SIGNS

History: notes from last exam on 8/5/23: dog has had 7 uti over past few years was breeding dog then neutered five years ago recurrent hematuria, was put on clavamox and hematuria resolved in 2 days finished with abx now, off for 1 week, obtained urine for ua/culture with ucath after imaging
Abnormal PE/Chem/CBC/UA Results: no recent bloodwork blood smear at ER was normal last urinalysis from ER attached

ULTRASONOGRAPHIC EXAMINATION OF THE ABDOMEN

Urinary System

The **urinary bladder**, trigone, and pelvic urethra presented normal thicknesses and normal tone. The ureters were not visible which is normal. Sand accumulation and suspended debris was noted. Sand accumulation measured 1.5 cm. No evidence of inflammatory or neoplastic changes was noted. Ureteral papillae were normal.

The residual prostate was unremarkable at 0.8 cm. Slight prostatic urethral sand was noted. There was no evidence of neoplasia. The iliac trifurcation was unremarkable.

The **kidneys** revealed normal size and structure, corticomedullary definition and ratio for this age. The cortices presented largely uniform texture with normal echogenic relationship to liver and spleen. Medullary structure differed distinctly from the cortex and no evidence of pelvic dilation was present. The capsules were acceptably uniform without significant irregularities. Slight pinpoint mineralization was noted. The left kidney measured 4.0 cm. The right kidney measured 3.6 cm.

Adrenal Glands

Both **adrenal glands** were visualized and recognized as having normal shape, size, position and echogenicity for this breed. The phrenic vasculature, glandular echogenicity and detail were unremarkable. Capsule, cortex, and medullary definition were normal for this age patient. The left adrenal gland measured 0.5 cm. The right adrenal gland measured 0.5 cm.

Spleen

The **spleen** presented a smooth homogeneous parenchyma hyperechoic to liver and renal cortical parenchyma. The capsule was smooth without noticeable expansion or deviation from within the spleen or adjacent pathology. The splenic vasculature demonstrated normal volume without signs of congestion or thrombosis. No sonographic evidence of acute or chronic inflammatory, neoplastic, or infarctual changes was noted.

Liver

The **liver** images submitted revealed subjectively normal liver size, contour, and structure. Parenchymal echogenicity was naturally coarse and hypoechoic to the spleen. Vascular and biliary tracts were of normal volume with no evidence of congestion. The gallbladder presented acceptably thin walls with primarily anechoic content. The cystic and common bile ducts were normal. No pathological hepatic lymphadenopathy was evident. No overt structural evidence of inflammatory, infiltrative or regenerative pathology was evident.



PATIENT

Brody Narby

SPECIES

Canine

BREED

Havanese

SEX

Neutered male

AGE

7 years

WEIGHT

13 lbs

INTERPRETED BY

Eric Lindquist, DMV
DABVP, Cert. IVUSS

IMAGING PERFORMED BY

Melissa Rosen

HOSPITAL NAME

South Bellmore VG

REFERRING VET

Dr. Foley

INVOICE

46747

DATE

8/23/23

Gastrointestinal

Examination of the **gastrointestinal tract** revealed a stomach and intestine free of stasis, of normal wall thickness, acceptable curvilinear mural detail, and peristaltic activity. Small and large intestine demonstrated normal luminal chyme and stool consistency respectively. No obstructive or overt infiltrative disease was noted. No associated abnormal lymphatic activity was noted.

Pancreas

The base and limbs of the **pancreas** were observed to be largely isoechoic to surrounding omental fat. Pancreatic duct and capsular contour were acceptably normal and parenchyma respected normal curvilinear patterns. No overt evidence of active inflammatory or neoplastic disease was noted.

ULTRASONOGRAPHIC FINDINGS

Bladder sand and debris.

Prostatic urethral sand.

INTERPRETATION OF THE FINDINGS & FURTHER RECOMMENDATIONS

I recommend cystotomy, sand analysis and culture along with normal retrograde flushing. There is not an enormous amount of sand; however, given the chronic history bladder lavage, culture and sand analysis are all warranted. Otherwise, medical management is recommended over the next 6 weeks based on urinalysis results and treatment for UTI followed by a recheck ultrasound.

Canine Chronic UTI Protocol

To be utilized for UTI with chronic urinary tract changes found sonographically that may serve as nidus of infection and history of chronic or recurrent UTI is an issue.

I recommend Clavamox as a first level approach to chronic UTI at 12.5-25 mg/kg bid owing to optimal urinary concentrations. If bacterial resistance is an issue then **Enrofloxacin** (5-10 mg/kg SID PO) (In patients > 1 year of age) in late pm after urination to maximize urinary concentrations overnight. This assumes that culture supports this use. Repeat **culture** at 3-4 weeks and continue treatment at least 7-10 days post negative urinary sediment and negative culture. *Note: Negative culture does not necessarily mean lack of UTI.* Other favorite antibiotics for chronic UTI include third generation Cefa (Ceftiafur or similar s.i.d. injectable) or Clavamox. If suspicion of occult urinary incontinence is present then **phenylpropanolamine (PPA)** (1-2 mg/kg BID) can be employed long term to enhance urethral tone.



PATIENT

Brody Narby

SPECIES

Canine

BREED

Havanese

SEX

Neutered male

AGE

7 years

WEIGHT

13 lbs

INTERPRETED BY

Eric Lindquist, DMV
DABVP, Cert. IVUS

IMAGING PERFORMED BY

Melissa Rosen

HOSPITAL NAME

South Bellmore VG

REFERRING VET

Dr. Foley

INVOICE

46747

DATE

8/23/23

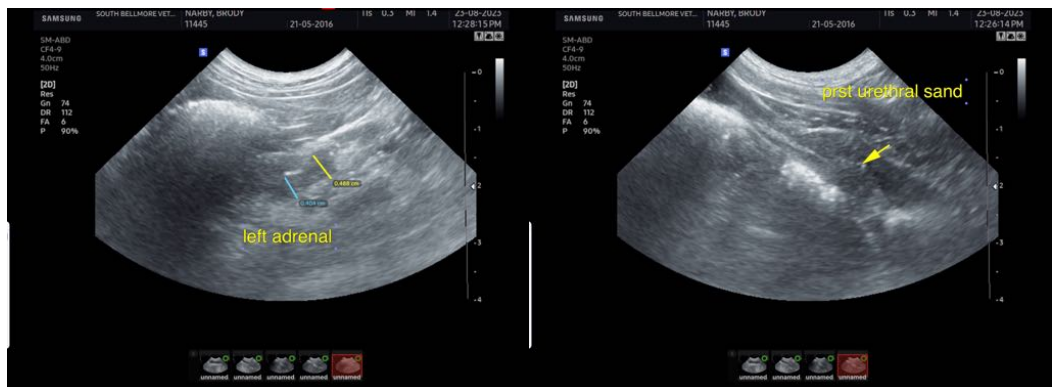
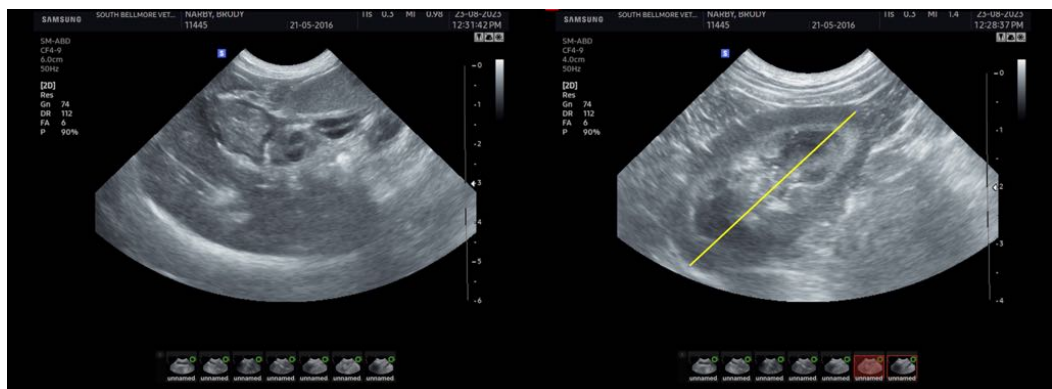
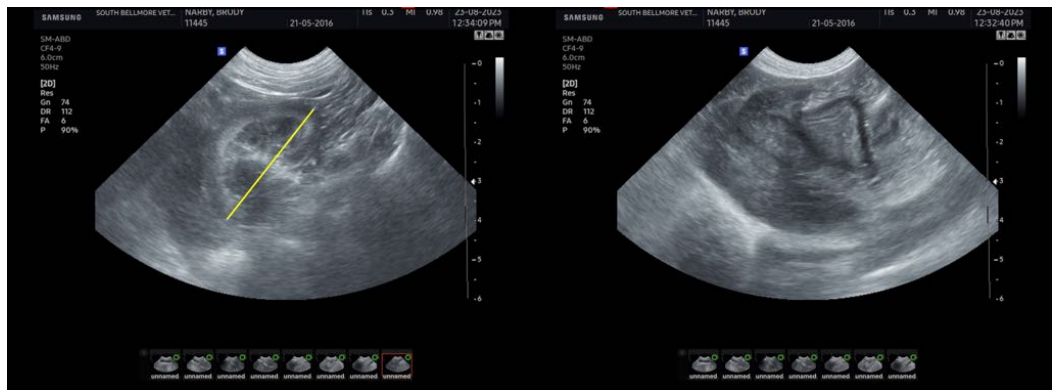
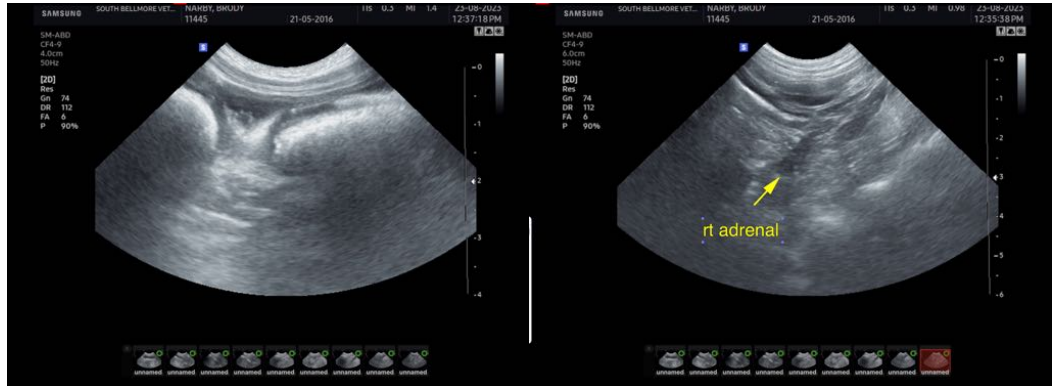



PATIENT

Brody Narby

SPECIES

Canine

BREED

Havanese

SEX

Neutered male

AGE

7 years

WEIGHT

13 lbs

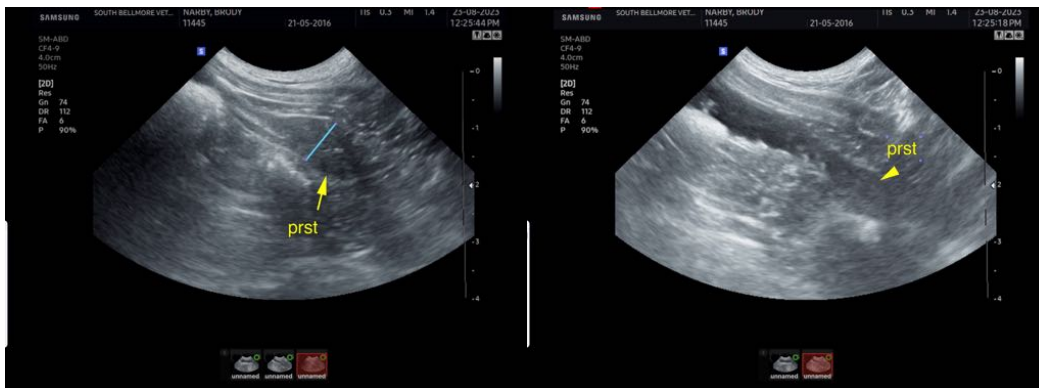

INTERPRETED BY

Eric Lindquist, DMV
DABVP, Cert. IVUSS

IMAGING PERFORMED BY

Melissa Rosen

HOSPITAL NAME

South Bellmore VG

REFERRING VET

Dr. Foley

INVOICE

46747

DATE

8/23/23

The information and recommendations provided are based on the images presented by the referring veterinarian/sonographer. No evaluation can be communicated regarding pathology that was not visible in the image/video clips provided.

Thank you for this referral. If the clinical or image interpretation does not parallel your findings or if I can be of any further assistance please contact me.

Eric Lindquist, DMV, DABVP, Cert. IVUSS, CEO of SonoPath.com
info@SonoPath.com