



PATIENT

Natasha Conover

PRESENTING CLINICAL SIGNS

History: STRONG POSITIVE PANCREATITIS , VOMITING AND DIARRHEA , NO BOWEL MOVEMENTS WHILE ON CERENIA , EATING PURINA EN

SPECIES

Canine

ULTRASONOGRAPHIC EXAMINATION OF THE ABDOMEN

Urinary System

The **urinary bladder**, trigone, and pelvic urethra presented normal thicknesses and normal tone. The ureters were not visible which is normal. No uroliths or sediment were visualized and anechoic urine was present. No evidence of inflammatory or neoplastic changes was noted. Ureteral papillae were normal.

BREED

Boxer

SEX

Spayed female

The **kidneys** revealed largely normal size and structure, corticomedullary definition and ratio (cortex 1/3 of medulla) were essentially maintained with some age-related loss of curvilinear patterns regarding the capsule and C/M junction. The cortices presented largely uniform texture with some increased echogenicity expected for his age patient. Medullary structure differed distinctly from that of the cortex and no evidence of pelvic dilation was present. The kidneys measured 5.0 cm.

AGE

10 years

WEIGHT

54 lbs

Adrenal Glands

The regions of the **adrenal glands** were imaged with no evidence of pathology.

INTERPRETED BY

Eric Lindquist, DMV
DABVP, Cert. IVUSS

Spleen

The **spleen** presented a smooth homogeneous parenchyma hyperechoic to liver and renal cortical parenchyma. The capsule was smooth without noticeable expansion or deviation from within the spleen or adjacent pathology. The splenic vasculature demonstrated normal volume without signs of congestion or thrombosis. No sonographic evidence of acute or chronic inflammatory, neoplastic, or infarctual changes was noted.

IMAGING PERFORMED BY

Dr. Han

HOSPITAL NAME

Tenaflly VC

Liver

The **liver** images submitted revealed subjectively normal liver size, contour, and structure. Parenchymal echogenicity was naturally coarse and hypoechoic to the spleen. Vascular and biliary tracts were of normal volume with no evidence of congestion. The gallbladder presented acceptably thin walls with primarily anechoic content. The cystic and common bile ducts were normal. No pathological hepatic lymphadenopathy was evident. No overt structural evidence of inflammatory, infiltrative or regenerative pathology was evident.

REFERRING VET

Dr. Han

INVOICE

32506

Gastrointestinal

Examination of the **gastrointestinal tract** revealed a stomach and intestine free of stasis, of normal wall thickness, acceptable curvilinear mural detail, and peristaltic activity. Small and large intestine

DATE

8/23/22



PATIENT

Natasha Conover

demonstrated normal luminal chyme and stool consistency respectively. No obstructive or overt infiltrative disease was noted. No associated abnormal lymphatic activity was noted.

SPECIES

Canine

Pancreas

The base and limbs of the **pancreas** were observed to be largely isoechoic to surrounding omental fat. Some parenchymal remodeling, however, with mild deviation from curvilinear normalcy was observed. Pancreatic duct and capsular irregularities were present consistent with age related changes. If pain upon imaging (+ Murphy sign) was present or if the patient is focally painful in subxiphoid palpation then low-grade smoldering chronic pancreatitis should be suspected.

BREED

Boxer

SEX

Spayed female

ULTRASONOGRAPHIC FINDINGS

Structurally unremarkable abdomen.

AGE

10 years

INTERPRETATION OF THE FINDINGS & FURTHER RECOMMENDATIONS

There was no overt evidence of significant inflammation. Minor inflammation could not be ruled out with the current image set resolution. Given the patient's history diet change to Purina HA or Royal Canin HP. Dietary intolerance may be an issue. Occult parasitism and occult Addison's are both possible, yet there was no evidence of significant visceral pathology. Cross reactivity with intestinal lipase may be an issue with this patient.

WEIGHT

54 lbs

INTERPRETED BY

Eric Lindquist, DMV
DABVP, Cert. IVUSS

IMAGING PERFORMED BY

Dr. Han

HOSPITAL NAME

Tenafly VC

REFERRING VET

Dr. Han

INVOICE

32506

DATE

8/23/22



PATIENT

Natasha Conover

SPECIES

Canine

BREED

Boxer

SEX

Spayed female

AGE

10 years

WEIGHT

54 lbs

INTERPRETED BY

Eric Lindquist, DMV
DABVP, Cert. IVUSS

IMAGING PERFORMED BY

Dr. Han

HOSPITAL NAME

Tenaflly VC

REFERRING VET

Dr. Han

INVOICE

32506

DATE

8/23/22

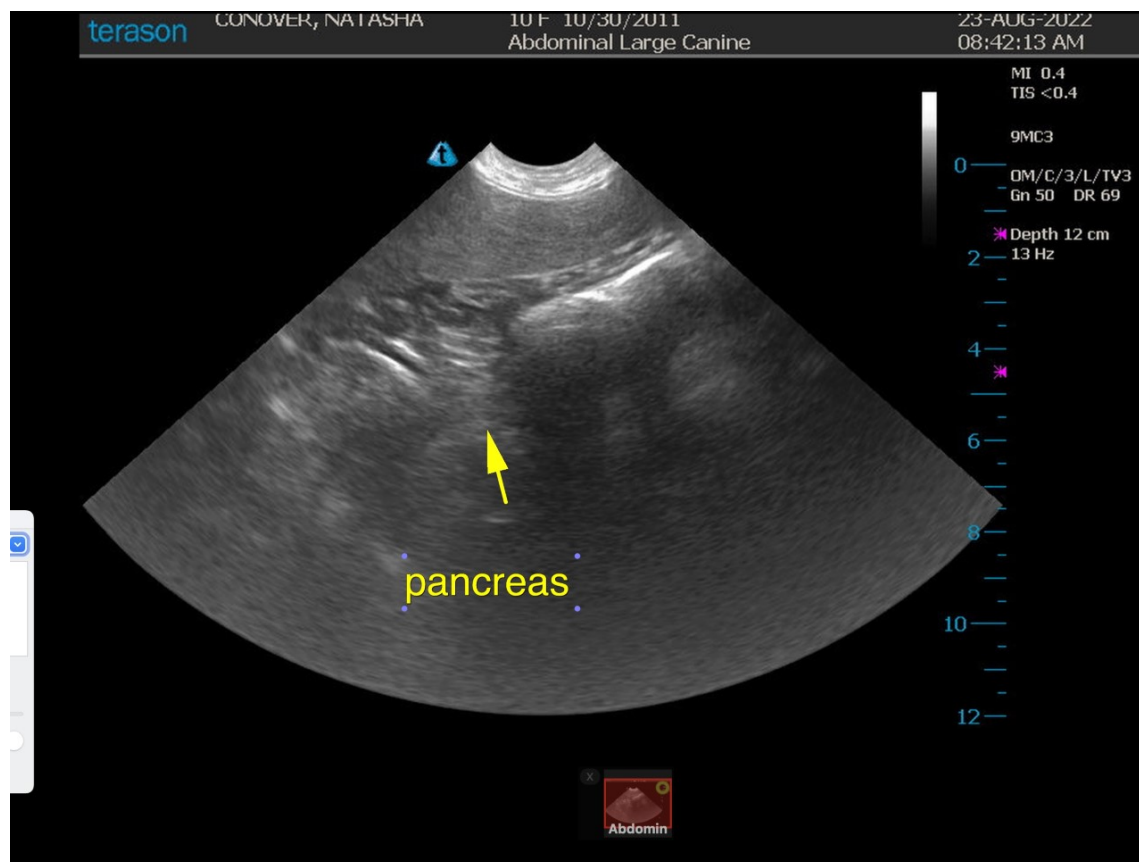



PATIENT

Natasha Conover

SPECIES

Canine

BREED

Boxer

SEX

Spayed female

AGE

10 years

WEIGHT

54 lbs

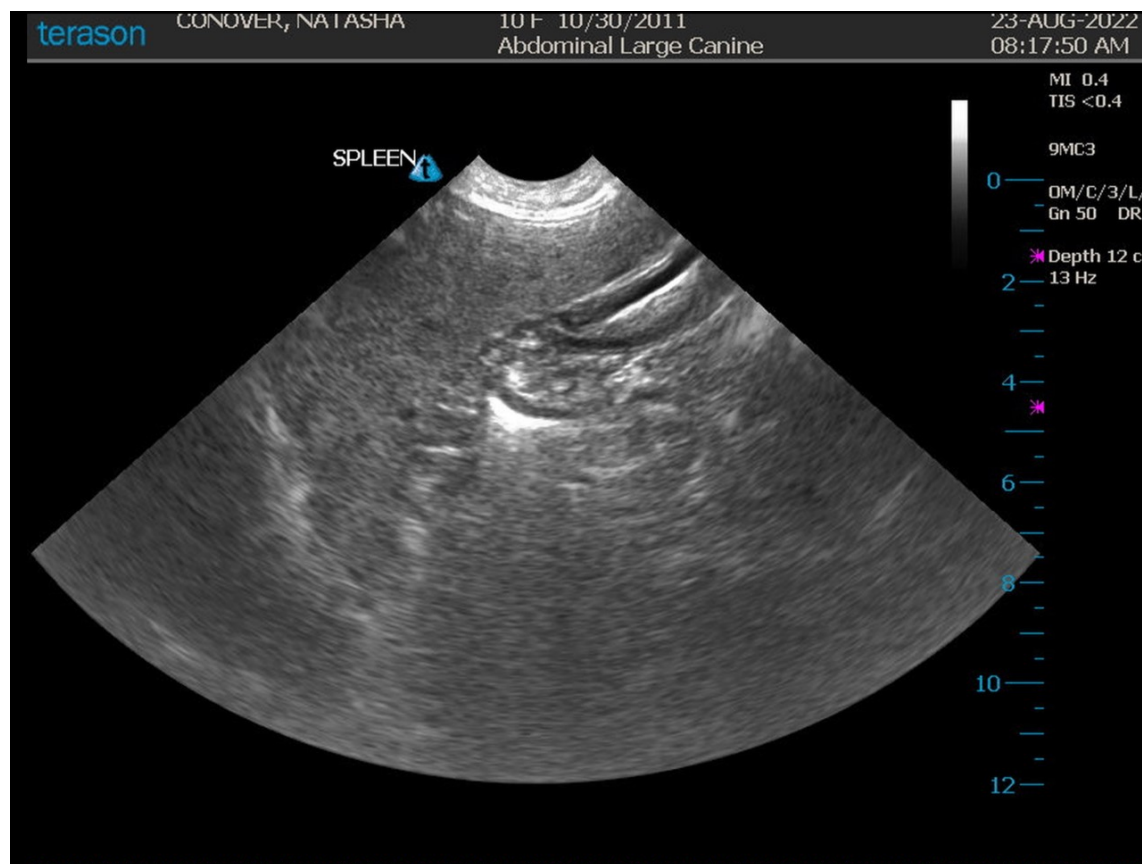

INTERPRETED BY

Eric Lindquist, DMV
DABVP, Cert. IVUSS

IMAGING PERFORMED BY

Dr. Han

HOSPITAL NAME

Tenafly VC

REFERRING VET

Dr. Han

INVOICE

32506

DATE

8/23/22



PATIENT

Natasha Conover

SPECIES

Canine

BREED

Boxer

SEX

Spayed female

AGE

10 years

WEIGHT

54 lbs

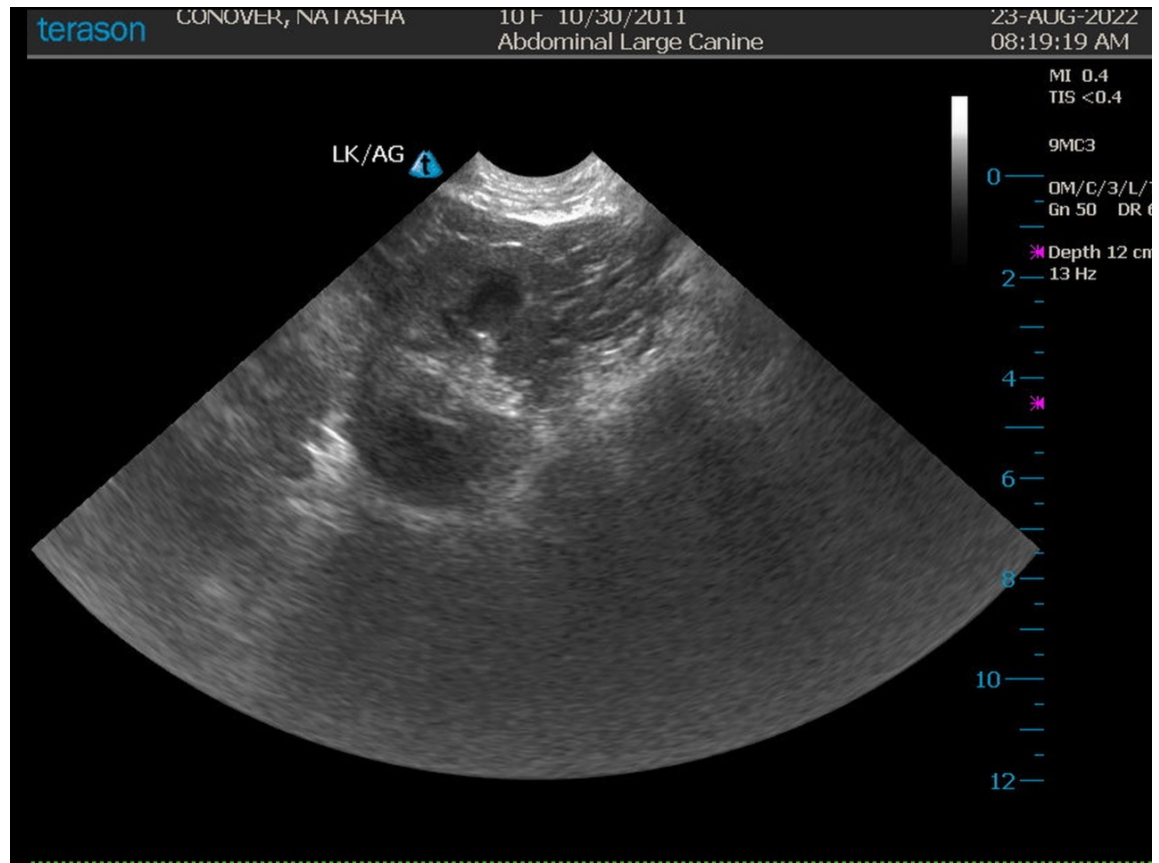

INTERPRETED BY

Eric Lindquist, DMV
DABVP, Cert. IVUSS

IMAGING PERFORMED BY

Dr. Han

HOSPITAL NAME

Tenaflly VC

REFERRING VET

Dr. Han

INVOICE

32506

DATE

8/23/22

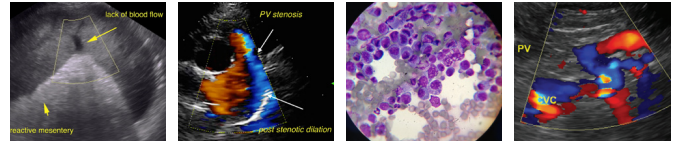

PATIENT

Natasha Conover

SPECIES

Canine

BREED

Boxer

SEX

Spayed female

AGE

10 years

WEIGHT

54 lbs

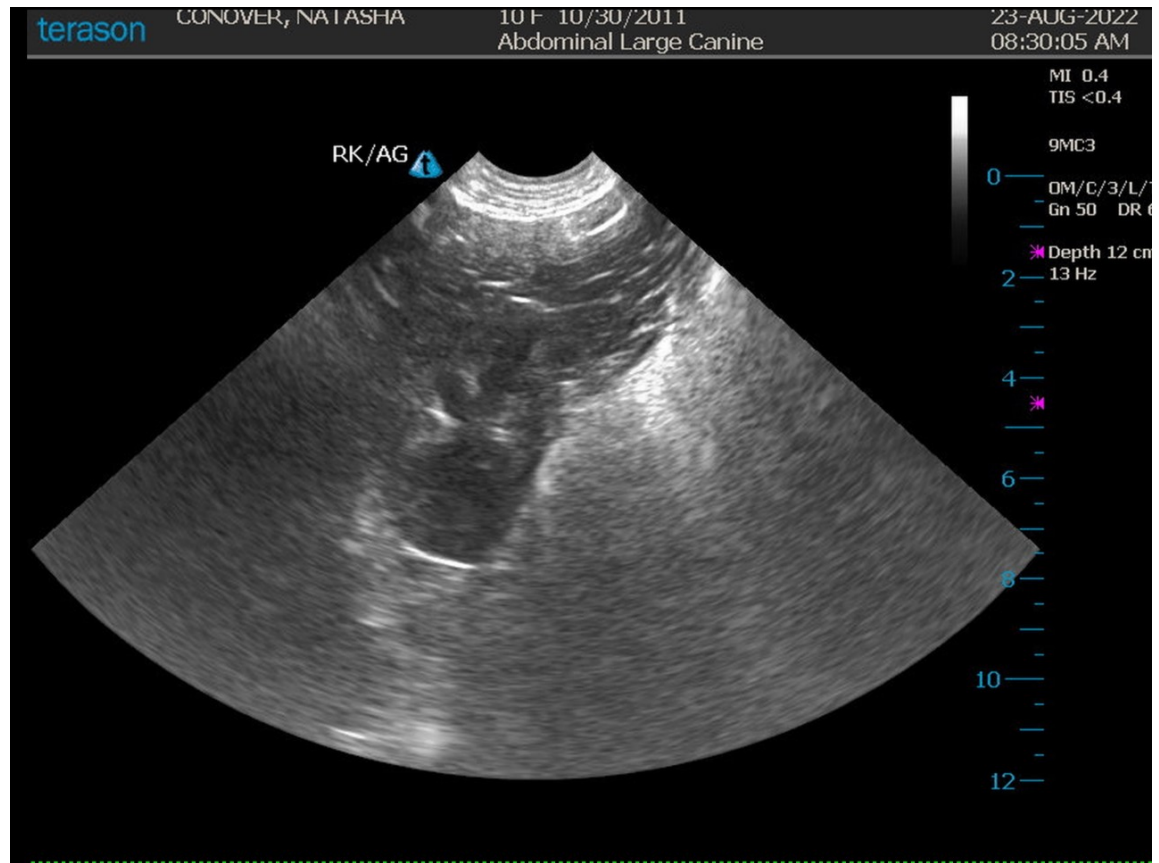

INTERPRETED BY

Eric Lindquist, DMV
DABVP, Cert. IVUSS

IMAGING PERFORMED BY

Dr. Han

HOSPITAL NAME

Tenafly VC

REFERRING VET

Dr. Han

INVOICE

32506

DATE

8/23/22

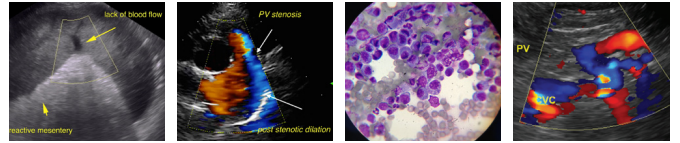

PATIENT

Natasha Conover

SPECIES

Canine

BREED

Boxer

SEX

Spayed female

AGE

10 years

WEIGHT

54 lbs

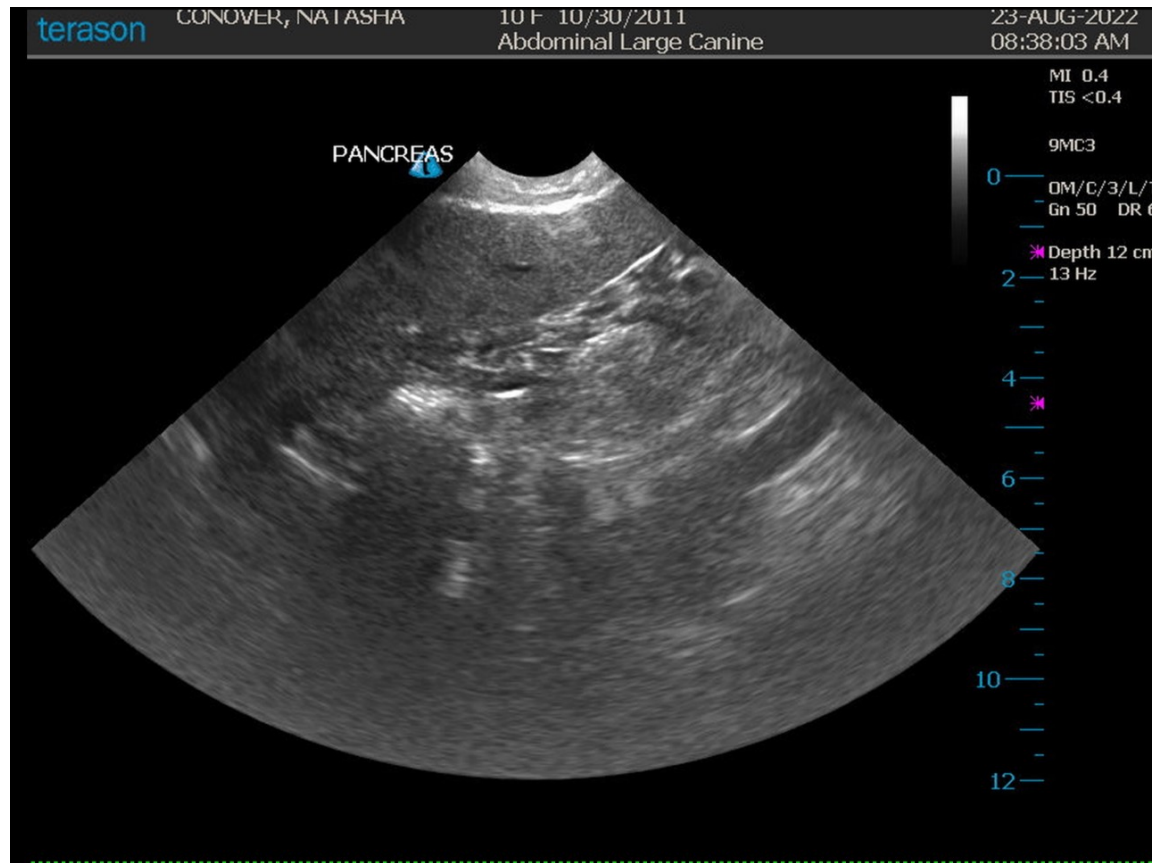

INTERPRETED BY

Eric Lindquist, DMV
DABVP, Cert. IVUSS

IMAGING PERFORMED BY

Dr. Han

HOSPITAL NAME

Tenaflly VC

REFERRING VET

Dr. Han

INVOICE

32506

DATE

8/23/22

The information and recommendations provided are based on the images presented by the referring veterinarian/sonographer. No evaluation can be communicated regarding pathology that was not visible in the image/video clips provided.

Thank you for this referral. If the clinical or image interpretation does not parallel your findings or if I can be of any further assistance please contact me.

Eric Lindquist, DMV, DABVP, Cert. IVUSS, CEO of SonoPath.com
info@SonoPath.com