



PATIENT

Logan Aranda

PRESENTING CLINICAL SIGNS

History: 12yo MB pitbull with chronic vomiting and diarrhea. BCS 2/9. Fasted 12 hours, vomited onion/potato after sedation.

SPECIES

Canine

Abnormal PE/Chem/CBC/UA Results: Underweight, hemoconcentrated, otherwise unremarkable

BREED

Pitbull

ULTRASONOGRAPHIC EXAMINATION OF THE ABDOMEN

Urinary System

The **urinary bladder** presented a relatively uniform thickening of the cranioventral and craniodorsal mucosae with micropolypoid mucosal changes without involvement of the submucosae. The urine presented some echogenicity consistent with suspended debris. No evidence of urethral pathology was present. This presentation is most consistent with chronic cystitis. Technically transitional cell carcinoma cannot be ruled out without histopathological review but is not overtly suspected based on this pattern. Cystocentesis and urine culture +/- pathological review of urine cytology would be warranted. No overt calculi were present at this time.

SEX

Neutered Male

AGE

12 Years

WEIGHT

64 Pounds

The **kidneys** revealed largely normal size and structure, corticomedullary definition and ratio (cortex 1/3 of medulla) were essentially maintained with some age-related loss of curvilinear patterns regarding the capsule and C/M junction. The cortices presented largely uniform texture with some increased echogenicity expected for this age patient. Medullary structure differed distinctly from that of the cortex and no evidence of pelvic dilation was present.

INTERPRETED BY

Eric Lindquist, DMV
DABVP, Cert. IVUSS

Adrenal Glands

The **adrenal glands** were not visualized.

IMAGING PERFORMED BY

Jessica Quellhorsr

Spleen

The **spleen** in this patient was mildly enlarged with uniform parenchyma and was folded upon itself caudally. This is a positional variant and is not pathological. There was no evidence of significant disease.

HOSPITAL NAME

Lone Mtn AH

Liver

The **liver** images from right and left intercostal as well as subcostal views revealed subjectively normal liver size, contour, and structure. Some age-related parenchymal remodeling was noted but likely not clinically significant at this time. Vascular and biliary tracts were of normal volume and no evidence of congestion was noted. The gallbladder revealed some striating bile.

REFERRING VET

Jen Mathe

INVOICE

Gastrointestinal

DATE

8/23/21

The **stomach** is dilated with fluid and gas. Excessive gastric gas was noted. The small intestines and colon were unremarkable.



PATIENT

Pancreas

Logan Aranda

SPECIES

Canine

BREED

Pitbull

SEX

Neutered Male

AGE

12 Years

WEIGHT

64 Pounds

INTERPRETED BY

Eric Lindquist, DMV
DABVP, Cert. IVUSS

IMAGING PERFORMED BY

Jessica Quellhorsr

HOSPITAL NAME

Lone Mtn AH

REFERRING VET

Jen Mathe

INVOICE

DATE

8/23/21

The base and limbs of the **pancreas** were observed to be largely isoechoic to surrounding omental fat. Some parenchymal remodeling, however, with mild deviation from curvilinear normalcy was observed. Pancreatic duct and capsular irregularities were present consistent with age related changes. If pain upon imaging (+ Murphy sign) was present or if the patient is focally painful in subxiphoid palpation then low-grade smoldering chronic pancreatitis should be suspected.

ULTRASONOGRAPHIC FINDINGS

- Gastric stasis/gastritis.
- Chronic cystitis bladder pattern.

INTERPRETATION OF THE FINDINGS & FURTHER RECOMMENDATIONS

Urinary work-up is warranted. Supportive care for gastrointestinal upset is warranted. I recommend a fresh fecal smear and fecal floatation analysis. There was no evidence of neoplasia.

Helicobacter/Gastritis protocol

A clinical trial of **Zithromax (Dogs: 5-10 mg/kg p.o. q24h. May increase dosing interval to q48h after 3-5 days of treatment)**, **Metronidazole (10-20 mg/kg p.o. b.i.d.)**, **Sucralfate (0.5-2 g/dog PO)** and **Omeprazole (1 mg/kg p.o. s.i.d.)** over the next 3 weeks along with a **novel-protein or hydrolyzed diet** with slurry feeding b.i.d./t.i.d. over the next 2-4 days and then increase to canned diet bid. Dry food should be avoided over the next 4 weeks. A recheck sonogram to assess GI improvement or progression would be ideal in 4 weeks.

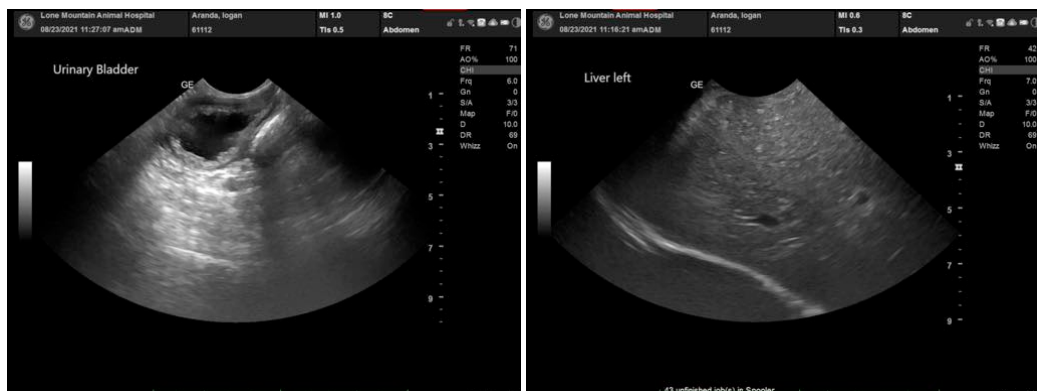



PATIENT

Logan Aranda

SPECIES

Canine

BREED

Pitbull

SEX

Neutered Male

AGE

12 Years

WEIGHT

64 Pounds

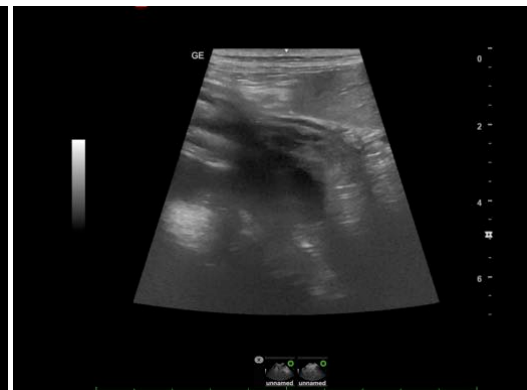
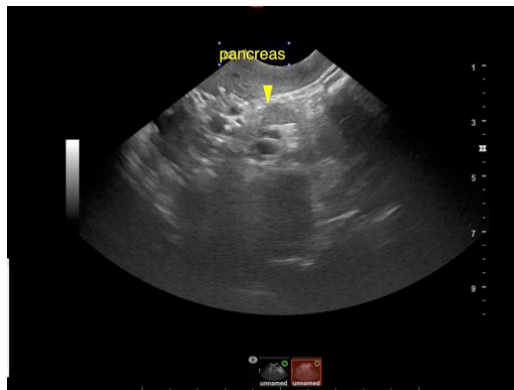
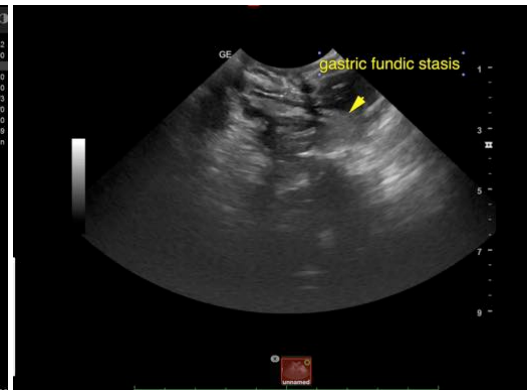

INTERPRETED BY

Eric Lindquist, DMV
DABVP, Cert. IVUSS

IMAGING PERFORMED BY

Jessica Quellhorsr

HOSPITAL NAME

Lone Mtn AH

REFERRING VET

Jen Mathe

INVOICE

DATE

8/23/21

The information and recommendations provided are based on the images presented by the referring veterinarian. No evaluation can be communicated regarding pathology that was not visible in the image/video clips provided.

Thank you for this referral. If the clinical or image interpretation does not parallel your findings or if I can be of any further assistance please contact me.

Eric Lindquist, DMV, DABVP, Cert. IVUSS, CEO of SonoPath.com
info@SonoPath.com