



**PATIENT**

Amie Kjos

**SPECIES**

Canine

**BREED**

Australian Shepherd

**SEX**

Spayed Female

**AGE**

10 Years

**WEIGHT**

47 Pounds

**INTERPRETED BY**

Eric Lindquist, DMV  
DABVP, Cert. IVUSS

**IMAGING PERFORMED BY**

Amanda Favis

**HOSPITAL NAME**

Ruidoso AC

**REFERRING VET**

Amanda Favis

**INVOICE**

91426

**DATE**

8/23/21

**PRESENTING CLINICAL SIGNS**

History: 3-week history of vomiting 6-8 hours after eating. Has good appetite, but vomiting every 1-2 days long after eating. Vomitus contains food. Delayed gastric emptying? Having normal BM's. Has normal to decreased appetite. Does better with canned food or chicken/rice. Submitted radiographs 1 week ago - no lesions detected.

Abnormal PE/Chem/CBC/UA Results: No abnormalities in CBC or full chemistry/electrolytes

**ULTRASONOGRAPHIC EXAMINATION OF THE ABDOMEN**

**Urinary System**

The **urinary bladder**, trigone, and pelvic urethra presented normal thicknesses and normal tone. The ureters were not visible which is normal. No uroliths or sediment were visualized and anechoic urine was present. No evidence of inflammatory or neoplastic changes were noted. Ureteral papillae were normal.

The **kidneys** revealed normal size and structure, corticomodullary definition and ratio for this age. The cortices presented largely uniform texture with normal echogenic relationship to liver and spleen. Medullary structure differed distinctly from the cortex and no evidence of pelvic dilation was present. The capsules were acceptably uniform without significant irregularities. The left kidney measured 4.0 cm. The right kidney measured 5.0 cm.

**Adrenal Glands**

The **adrenal glands** were not visualized.

**Spleen**

The **spleen** presented a smooth homogeneous parenchyma hyperechoic to liver and renal cortical parenchyma. The capsule was smooth without noticeable expansion or deviation from within the spleen or adjacent pathology. The splenic vasculature demonstrated normal volume without signs of congestion or thrombosis. No sonographic evidence of acute or chronic inflammatory, neoplastic, or infarctual changes were noted.

**Liver**

The **liver** images submitted revealed subjectively normal liver size, contour, and structure. Parenchymal echogenicity was naturally coarse and hypoechoic to the spleen. Vascular and biliary tracts were of normal volume with no evidence of congestion. The gallbladder presented acceptably thin walls with primarily anechoic content. The cystic and common bile ducts were normal. No pathological hepatic lymphadenopathy was evident. No overt structural evidence of inflammatory, infiltrative or regenerative pathology was evident.

**Gastrointestinal**

Minor **gastric** wall hypertrophy was noted. A minor amount of gas and chyme was noted. Wall thickness measured up to 1.1 cm. The intestines were free of stasis, of normal wall thickness, acceptable



**PATIENT**

Amie Kjos

curvilinear mural detail, and peristaltic activity. Small and large intestine demonstrated normal luminal chyme and stool consistency respectively. No obstructive or overt infiltrative disease was noted. No associated abnormal lymphatic activity was noted.

**SPECIES**

Canine

**Pancreas**

The base and limbs of the **pancreas** were observed to be largely isoechoic to surrounding omental fat. Pancreatic duct and capsular contour were acceptably normal and parenchyma respected normal curvilinear patterns. No overt evidence of active inflammatory or neoplastic disease was noted.

**BREED**

Australian Shepherd

**SEX**

Spayed Female

- Mild gastric hypertrophy.
- Age related abdominal changes.

**ULTRASONOGRAPHIC FINDINGS**

**AGE**

10 Years

**INTERPRETATION OF THE FINDINGS & FURTHER RECOMMENDATIONS**

**WEIGHT**

47 Pounds

Dietary indiscretion, food intolerance/indiscretion, structurally insignificant inflammatory bowel or occult parasitism and occult Addison's are all potentials. Clinical trial of the following may prove effective. I recommend a fresh fecal smear and fecal floatation analysis. There was no overt evidence of neoplasia. However, emerging gastric neoplasia cannot be completely ruled out if clinical signs persist over the next 2-3 weeks. Recheck sonogram is recommended of the upper gastrointestinal tract is indicated.

**INTERPRETED BY**

Eric Lindquist, DMV  
DABVP, Cert. IVUSS

**Helicobacter/Gastritis protocol**

A clinical trial of **Zithromax (Dogs: 5-10 mg/kg p.o. q24h. May increase dosing interval to q48h after 3-5 days of treatment)**, **Metronidazole (10-20 mg/kg p.o. b.i.d.)**, **Sucralfate (0.5-2 g/dog PO)** and **Omeprazole (1 mg/kg p.o. s.i.d.)** over the next 3 weeks along with a **novel-protein or hydrolyzed diet** with slurry feeding b.i.d./t.i.d. over the next 2-4 days and then increase to canned diet bid. Dry food should be avoided over the next 4 weeks. A recheck sonogram to assess GI improvement or progression would be ideal in 4 weeks.

**IMAGING PERFORMED BY**

Amanda Favis

**HOSPITAL NAME**

Ruidoso AC

**REFERRING VET**

Amanda Favis

**INVOICE**

91426

**DATE**

8/23/21

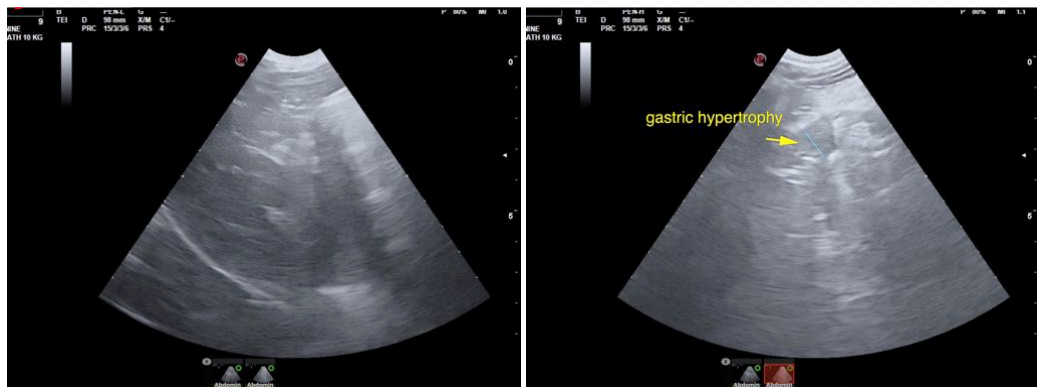



**PATIENT**

Amie Kjos

**SPECIES**

Canine

**BREED**

Australian Shepherd

**SEX**

Spayed Female

**AGE**

10 Years

**WEIGHT**

47 Pounds

**INTERPRETED BY**

Eric Lindquist, DMV  
DABVP, Cert. IVUSS

**IMAGING PERFORMED BY**

Amanda Favis

**HOSPITAL NAME**

Ruidoso AC

**REFERRING VET**

Amanda Favis

**INVOICE**

91426

**DATE**

8/23/21

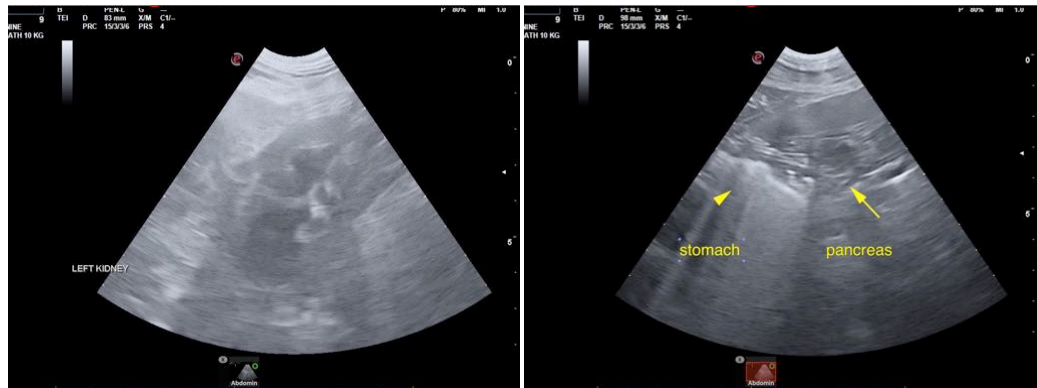

The information and recommendations provided are based on the images presented by the referring veterinarian. No evaluation can be communicated regarding pathology that was not visible in the image/video clips provided.

Thank you for this referral. If the clinical or image interpretation does not parallel your findings or if I can be of any further assistance please contact me.

**Eric Lindquist, DMV, DABVP, Cert. IVUSS, CEO of SonoPath.com**  
info@SonoPath.com