



PATIENT PRESENTING CLINICAL SIGNS

Watson Ng On chemotherapy for prostatic carcinoma. Recheck prostate, bladder (urinary system) Current meds: Carprofen, Chemo.

SPECIES ULTRASONOGRAPHIC EXAMINATION OF THE ABDOMEN

Canine

Urinary System

BREED

Cane Corso

The **urinary bladder** revealed a minor amount of sand accumulation. The proximal urethra was unremarkable. A prostatic mass has reduced in size to 2.9 cm with a 1.0 cm cystic component. Mineralization noted. Minor pericapsular inflammatory pattern present. No evidence of iliac spread.

SEX

Neutered Male

The **kidneys** revealed normal size and structure, corticomedullary definition and ratio for this age. The cortices presented largely uniform texture with normal echogenic relationship to liver and spleen. Medullary structure differed distinctly from the cortex and no evidence of pelvic dilation was present. The capsules were acceptably uniform without significant irregularities. The left kidney measured 8.42 cm. The right kidney measured 8.5 cm.

AGE

10 Years

Adrenal Glands

WEIGHT

126 Pounds

Both **adrenal glands** were visualized and recognized as having normal shape, size, position and echogenicity for this breed. The phrenic vasculature, glandular echogenicity and detail were unremarkable. Capsule, cortex, and medullary definition were normal for this age patient. The right adrenal gland measured 3.31 cm x 1.14 cm at the cranial pole and 0.77 cm at the caudal pole. The left adrenal gland measured 3.14 cm x 0.53 cm at the caudal pole and 0.96 cm at the cranial pole.

INTERPRETED BY

Eric Lindquist, DMV

DABVP, Cert. IVUSS

Spleen

The **spleen** presented a smooth homogeneous parenchyma hyperechoic to liver and renal cortical parenchyma. The capsule was smooth without noticeable expansion or deviation from within the spleen or adjacent pathology. The splenic vasculature demonstrated normal volume without signs of congestion or thrombosis. No sonographic evidence of acute or chronic inflammatory, neoplastic, or infarctual changes were noted.

IMAGING PERFORMED BY

Jessica Miller, RDMS

HOSPITAL NAME

Animal General on the Hudson

Liver

The **liver** images from right and left intercostal as well as subcostal views revealed subjectively normal liver size, contour, and structure. Some age-related parenchymal remodeling was noted but likely not clinically significant at this time. Vascular and biliary tracts were of normal volume and no evidence of congestion was noted. The gallbladder presented some dependent debris with essentially normal contour. The cystic and common bile ducts were normal. No overt evidence of active inflammatory, infiltrative or regenerative pathology was noted but should be paired with current or past LE elevations regarding any clinical significance to this presentation. The hepatic lymph nodes were unremarkable.

REFERRING VET

Dr. Nicole

INVOICE

44604

Gastrointestinal

DATE

8/2/23

Examination of the **gastrointestinal tract** revealed a stomach and intestine free of stasis, of normal wall thickness, acceptable curvilinear mural detail, and peristaltic activity. Small and large intestine demonstrated normal luminal chyme and stool consistency respectively. No obstructive or overt infiltrative disease was noted. No associated abnormal lymphatic activity was noted.



PATIENT *Pancreas*

Watson Ng

The base and limbs of the **pancreas** were observed to be largely isoechoic to surrounding omental fat. Pancreatic duct and capsular contour were acceptably normal and parenchyma respected normal curvilinear patterns. No overt evidence of active inflammatory or neoplastic disease was noted.

SPECIES

Canine

ULTRASONOGRAPHIC FINDINGS

BREED

- Reduced prostatic mass and reduced bladder sand
- Age related hepatic changes

Cane Corso

INTERPRETATION OF THE FINDINGS & FURTHER RECOMMENDATIONS

SEX

Presentation consistent with partial remission of prostatic neoplasia.

Neutered Male

AGE

10 Years

WEIGHT

126 Pounds

INTERPRETED BY

Eric Lindquist, DMV

DABVP, Cert. IVUSS

IMAGING PERFORMED BY

Jessica Miler, RDMS

HOSPITAL NAME

Animal General on the Hudson

REFERRING VET

Dr. Nicole

INVOICE

44604

DATE

8/2/23

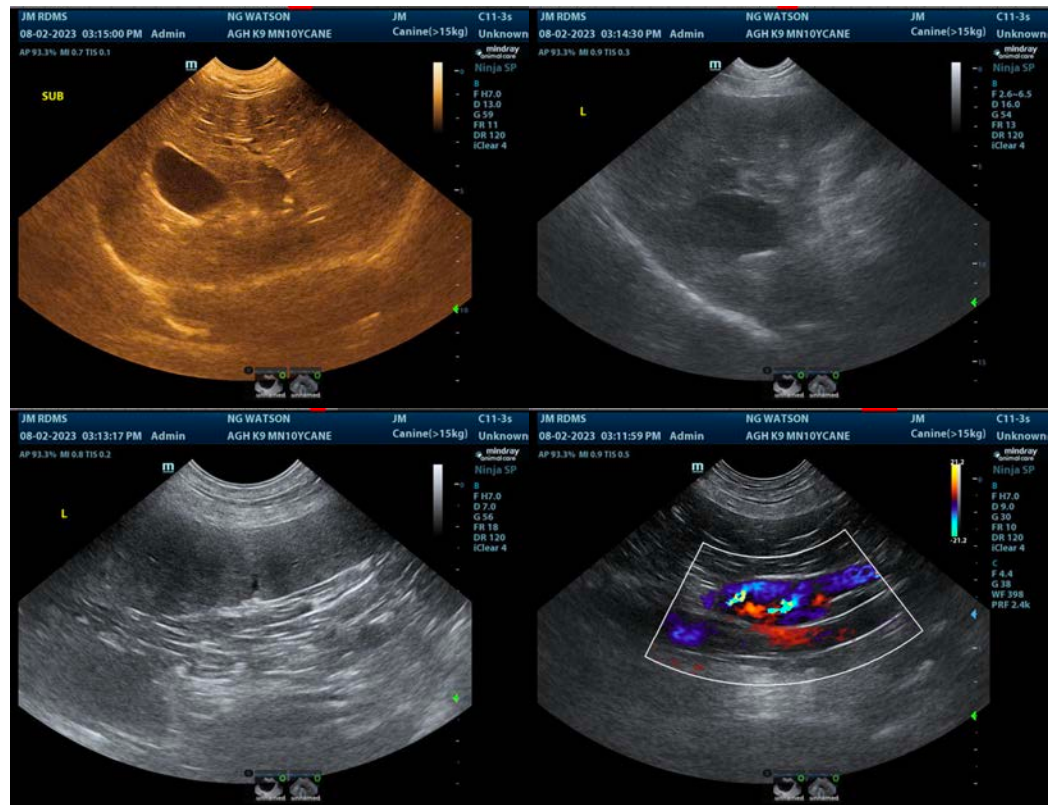



PATIENT

Watson Ng

SPECIES

Canine

BREED

Cane Corso

SEX

Neutered Male

AGE

10 Years

WEIGHT

126 Pounds

INTERPRETED BY

Eric Lindquist, DMV

DABVP, Cert. IVUSS

IMAGING PERFORMED BY

Jessica Miler, RDMS

HOSPITAL NAME

Animal General on the Hudson

REFERRING VET

Dr. Nicole

INVOICE

44604

DATE

8/2/23

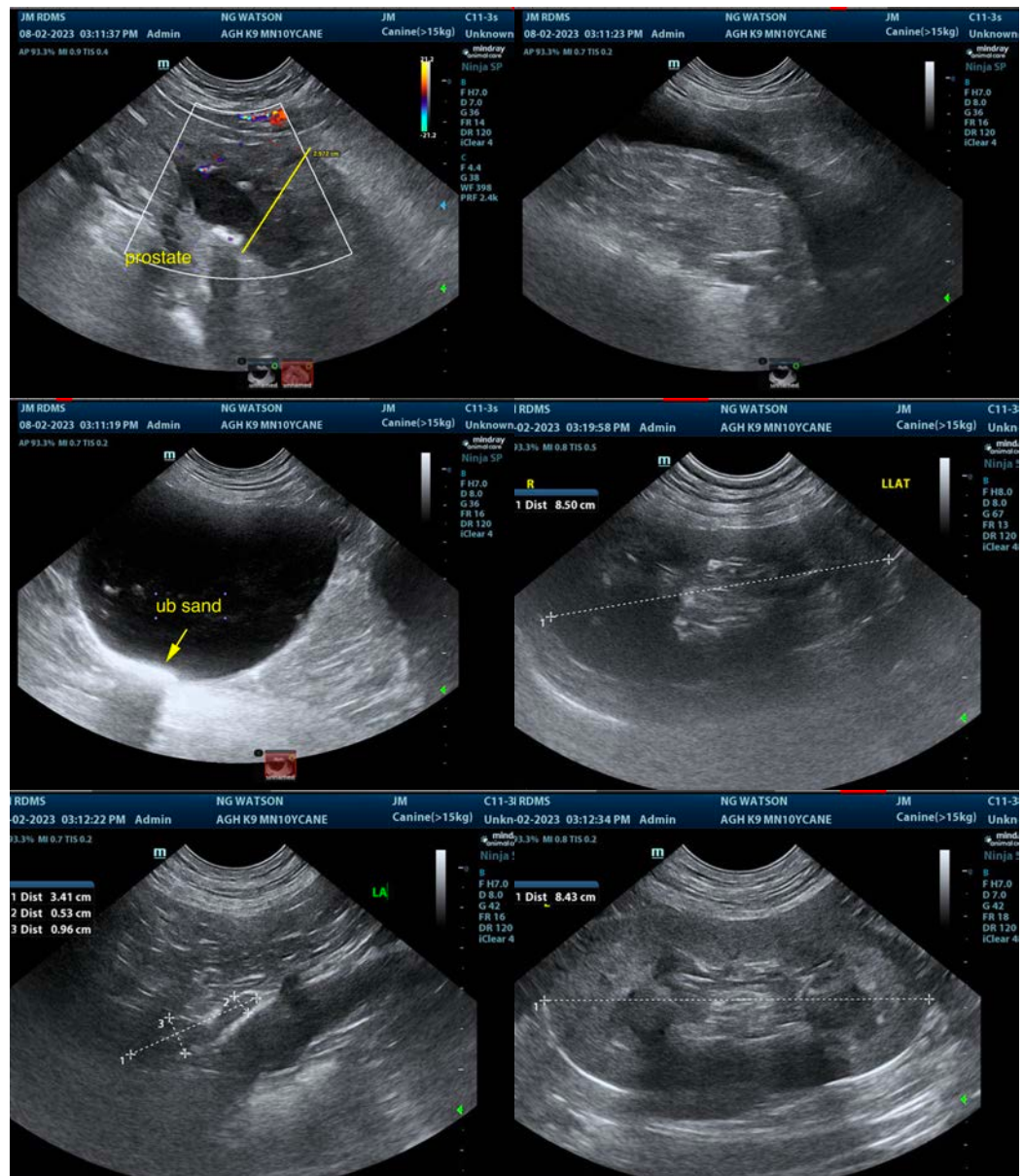



PATIENT

Watson Ng

SPECIES

Canine

BREED

Cane Corso

SEX

Neutered Male

AGE

10 Years

WEIGHT

126 Pounds

INTERPRETED BY

Eric Lindquist, DMV

DABVP, Cert. IVUSS

IMAGING PERFORMED BY

Jessica Miler, RDMS

HOSPITAL NAME

Animal General on the Hudson

REFERRING VET

Dr. Nicole

INVOICE

44604

DATE

8/2/23

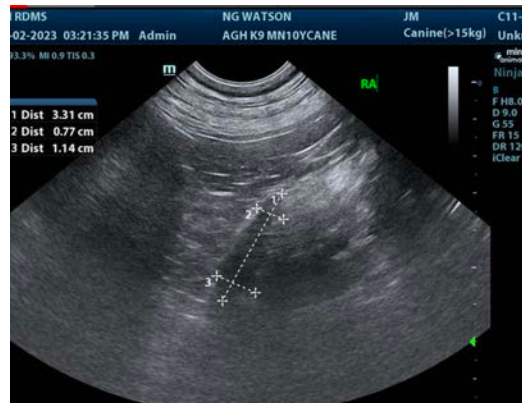

The information and recommendations provided are based on the images presented by the referring veterinarian/sonographer. No evaluation can be communicated regarding pathology that was not visible in the image/video clips provided.

Thank you for this referral. If the clinical or image interpretation does not parallel your findings or if I can be of any further assistance please contact me.

Eric Lindquist, DMV, DABVP, Cert. IVUSS, CEO of SonoPath.com

info@SonoPath.com