



PATIENT

Luna Connolly

SPECIES

Canine

BREED

Mini Bernedoodle

SEX

Female

AGE

14 Weeks

WEIGHT

14

INTERPRETED BY

Eric Lindquist, DMV
DABVP, Cert. IVUSS

IMAGING PERFORMED BY

Jessica Miller

HOSPITAL NAME

Tranquility VC

REFERRING VET

Dr. Christensen

INVOICE

44816

DATE

8/18/23

PRESENTING CLINICAL SIGNS

Clean up scan.

ULTRASONOGRAPHIC EXAMINATION OF THE HEART

Upon further review, the ventricular septum revealed a small defect with left to right shunting. Concurrent pulmonic insufficiency noted, yet minor. The deep pulmonary artery was free of evident pathology. No evidence of PDA noted. Trivial mitral insufficiency noted. Trivial aortic insufficiency noted. Mild tricuspid insufficiency noted. Hepatic veins were not dilated.

ULTRASONOGRAPHIC FINDINGS

- Stable, compensated ventricular septal defect with left to right shunting
- Minor pulmonic insufficiency
- Minor tricuspid insufficiency
- Trivial mitral insufficiency
- Trivial aortic insufficiency, essentially physiological change

INTERPRETATION OF THE FINDINGS & FURTHER RECOMMENDATIONS

The heart appears compensated at this time. Given the age of the patient, there is a possibility that the ventricular septal defect will close on its own. Recheck echocardiogram in 6 months, earlier if murmur grade changes dramatically.

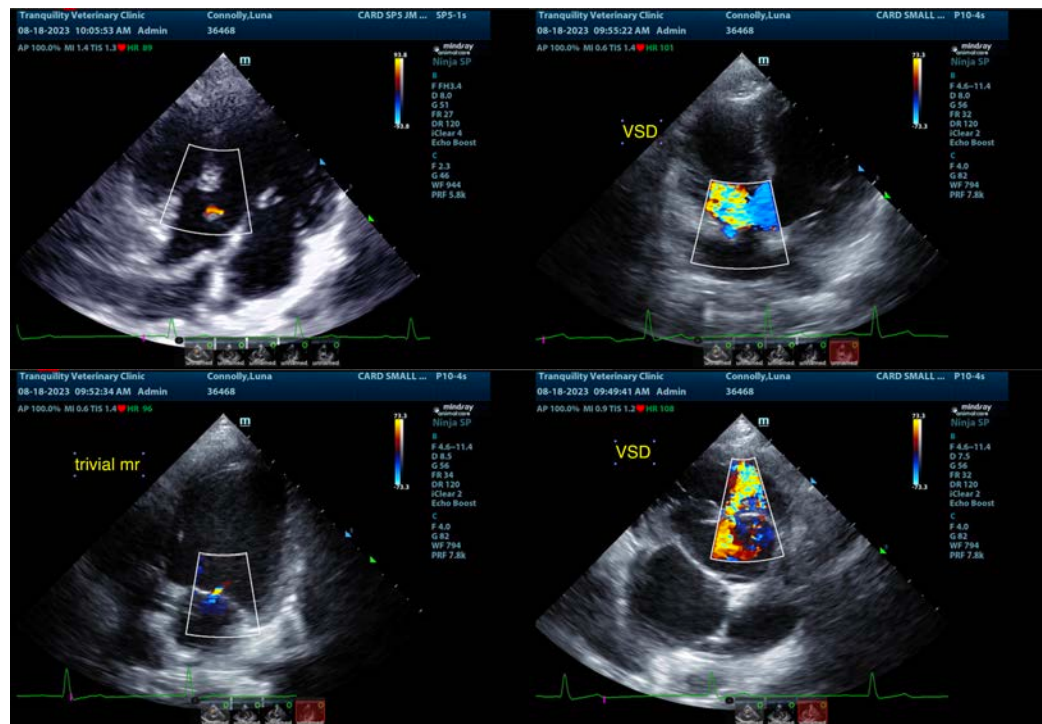



PATIENT

Luna Connolly

SPECIES

Canine

BREED

Mini Bernedoodle

SEX

Female

AGE

14 Weeks

WEIGHT

14

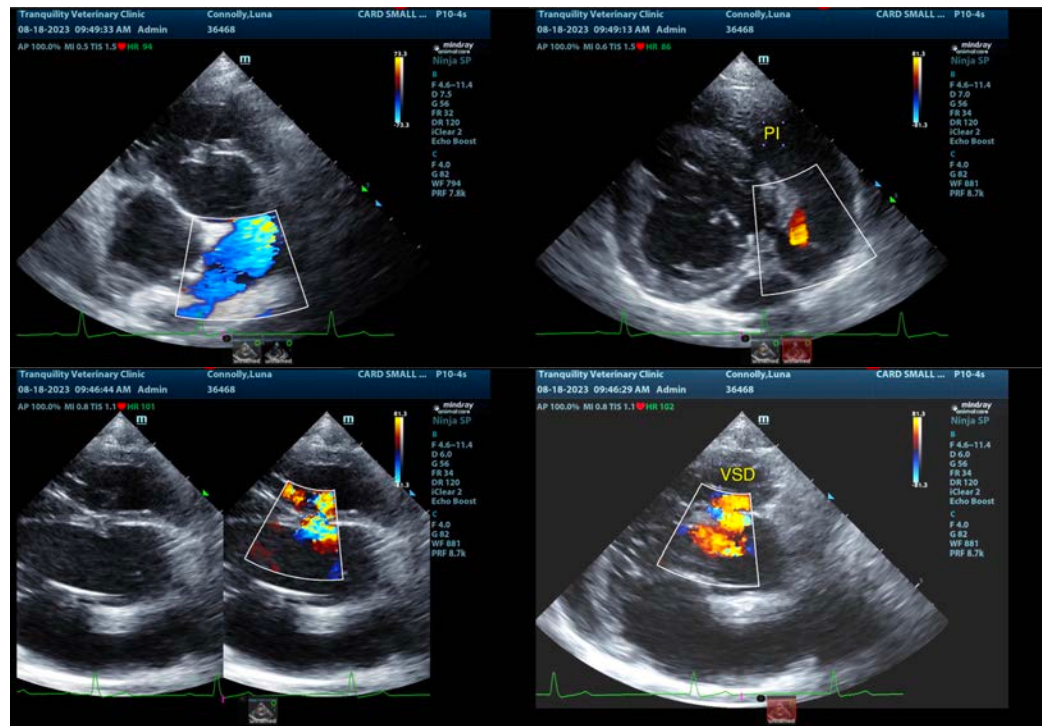

INTERPRETED BY

Eric Lindquist, DMV
DABVP, Cert. IVUSS

IMAGING PERFORMED BY

Jessica Miller

HOSPITAL NAME

Tranquility VC

REFERRING VET

Dr. Christensen

INVOICE

44816

DATE

8/18/23

The information and recommendations provided are based on the images presented by the referring veterinarian/sonographer. No evaluation can be communicated regarding pathology that was not visible in the image/video clips provided.

Thank you for this referral. If the clinical or image interpretation does not parallel your findings or if I can be of any further assistance please contact me.

Eric Lindquist, DMV, DABVP, Cert. IVUSS, CEO of SonoPath.com

info@SonoPath.com