



PATIENT

Pepper Richardon

SPECIES

Canine

BREED

Great Dane

SEX

Spayed Female

AGE

5 Years

WEIGHT

163 Pounds

INTERPRETED BY

Eric Lindquist, DMV
DABVP, Cert. IVUSS

IMAGING PERFORMED BY

James Hornbuckle

HOSPITAL NAME

Golden Isles AH

REFERRING VET

James Hornbuckle

INVOICE

16917

DATE

8/19/22

PRESENTING CLINICAL SIGNS

History: Chronic kidney disease patient. Ultrasound ordered to explore chronic kidney disease

ULTRASONOGRAPHIC EXAMINATION OF THE ABDOMEN

Urinary System

The **urinary bladder**, trigone, and pelvic urethra presented normal thicknesses and normal tone. The ureters were not visible which is normal. No uroliths or sediment were visualized, and anechoic urine was present. No evidence of inflammatory or neoplastic changes were noted. Ureteral papillae were normal.

The **left kidney** revealed slight increased cortical echogenicity and minor pyelectasia and some loss of corticomedullary definition. Thickened cortices noted. The left kidney measured 7.3 cm.

The **right kidney** revealed similar changes to the left. The right kidney measured 7.4 cm.

Adrenal Glands

The **left adrenal gland** was visualized and recognized as having normal shape, size, position and echogenicity for this breed. The phrenic vasculature, glandular echogenicity and detail were unremarkable. Capsule, cortex, and medullary definition were normal for this age patient. The left adrenal gland measured 0.6 cm.

The **right adrenal gland** was not visualized.

Spleen

The **spleen** presented a smooth homogeneous parenchyma hyperechoic to liver and renal cortical parenchyma. The capsule was smooth without noticeable expansion or deviation from within the spleen or adjacent pathology. The splenic vasculature demonstrated normal volume without signs of congestion or thrombosis. No sonographic evidence of acute or chronic inflammatory, neoplastic, or infarctual changes were noted. Cranial folding of the spleen was noted, uniform. No evidence of pathology.

Liver

The **liver** images submitted revealed subjectively normal liver size, contour, and structure. Parenchymal echogenicity was naturally coarse and hypoechoic to the spleen. Vascular and biliary tracts were of normal volume with no evidence of congestion. The gallbladder presented acceptably thin walls with primarily anechoic content. The cystic and common bile ducts were normal. No pathological hepatic lymphadenopathy was evident. No overt structural evidence of inflammatory, infiltrative or regenerative pathology was evident.

Gastrointestinal

Examination of the **gastrointestinal tract** revealed a stomach and intestine free of stasis, of normal wall thickness, acceptable curvilinear mural detail, and peristaltic activity. Small and large intestine demonstrated normal luminal chyme and stool consistency respectively. No obstructive or overt infiltrative disease was noted. No associated abnormal lymphatic activity was noted.

Pancreas



PATIENT

Pepper Richardon

The base and limbs of the **pancreas** were observed to be largely isoechoic to surrounding omental fat. Pancreatic duct and capsular contour were acceptably normal and parenchyma respected normal curvilinear patterns. No overt evidence of active inflammatory or neoplastic disease was noted.

SPECIES

Canine

ULTRASONOGRAPHIC FINDINGS

- Structurally unremarkable abdomen
- Nonspecific renal cortical increased echogenicity and thickness

BREED

Great Dane

INTERPRETATION OF THE FINDINGS & FURTHER RECOMMENDATIONS

If azotemia is an issue with isosthenuria, then renal biopsy is indicated. Primary dysplasia is possible. Amyloidosis is possible. Screening for Addisons could also be considered even though the left adrenal gland appears normal.

SEX

Spayed Female

For an additional charge, internal medicine consult can be utilized through SonoPath.com. You can select the internal medicine drop down at <http://spa.sonopath.com/>.

AGE

5 Years

One of the world's top internists & SonoPath associate Dr. Remo Lobetti BVSc, MMedVet, PhD, DECVIM can evaluate your case through SonoPath. <https://sonopath.com/resources/sonopath-services/internal-medicine-teleconsultation-services>

WEIGHT

163 Pounds

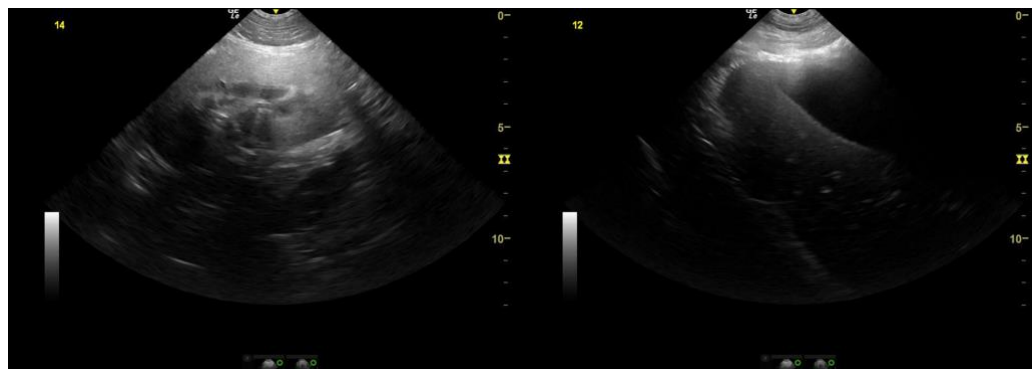

INTERPRETED BY

Eric Lindquist, DMV
DABVP, Cert. IVUSS

IMAGING PERFORMED BY

James Hornbuckle

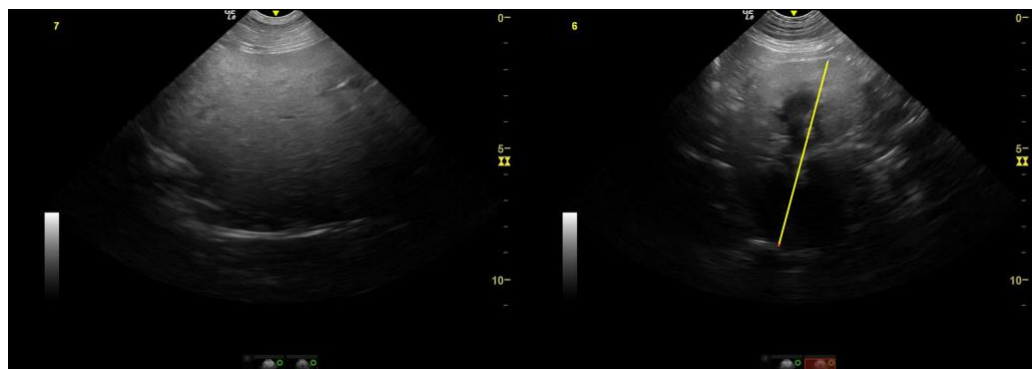

HOSPITAL NAME

Golden Isles AH

REFERRING VET

James Hornbuckle

INVOICE

16917

DATE

8/19/22



PATIENT

Pepper Richardon

SPECIES

Canine

BREED

Great Dane

SEX

Spayed Female

AGE

5 Years

WEIGHT

163 Pounds

INTERPRETED BY

Eric Lindquist, DMV
DABVP, Cert. IVUSS

**IMAGING
PERFORMED BY**

James Hornbuckle

HOSPITAL NAME

Golden Isles AH

REFERRING VET

James Hornbuckle

INVOICE

16917

DATE

8/19/22

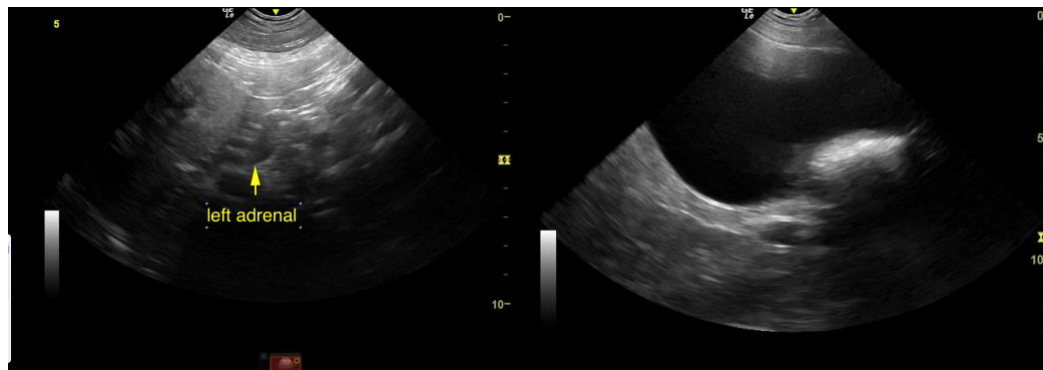

The information and recommendations provided are based on the images presented by the referring veterinarian. No evaluation can be communicated regarding pathology that was not visible in the image/video clips provided.

Thank you for this referral. If the clinical or image interpretation does not parallel your findings or if I can be of any further assistance please contact me.

Eric Lindquist, DMV, DABVP, Cert. IVUSS, CEO of SonoPath.com
info@SonoPath.com