



PATIENT

Bubba, Animals Live,
Let these

SPECIES

Feline

BREED

DSL

SEX

Intact Male

AGE

4 Years

WEIGHT

6.7 Pounds

INTERPRETED BY

Eric Lindquist, DMV
DABVP, Cert. IVUSS

IMAGING PERFORMED BY

Adrienne Waffle

HOSPITAL NAME

Torch Lake VC

REFERRING VET

Adrienne Waffle

INVOICE

16907

DATE

8/19/22

PRESENTING CLINICAL SIGNS

History: Found as stray

Abnormal PE/Chem/CBC/UA Results: Thin BCS (3/9) pink<2 Normal TPR CBC - unremarkable Chem - creatinine - 0.7, alb 2.2 - no other abnormalities; T4 - WNL

ULTRASONOGRAPHIC EXAMINATION OF THE ABDOMEN

Urinary System

The **urinary bladder**, trigone, and pelvic urethra presented normal thicknesses and normal tone. The ureters were not visible which is normal. No uroliths or sediment were visualized, and anechoic urine was present. No evidence of inflammatory or neoplastic changes were noted. Ureteral papillae were normal.

The **kidneys** were normal in size and contour with hyperechoic idiopathic medullary rim sign. The right kidney measured 4.7 cm. The left kidney measured 3.6 cm.

Adrenal Glands

The regions of the **adrenal glands** revealed no evident pathology.

Spleen

The **spleen** presented a smooth homogeneous parenchyma hyperechoic to liver and renal cortical parenchyma. The capsule was smooth without noticeable expansion or deviation from within the spleen or adjacent pathology. The splenic vasculature demonstrated normal volume without signs of congestion or thrombosis. No sonographic evidence of acute or chronic inflammatory, neoplastic, or infarctual changes were noted.

Liver

The **liver** revealed mild increased portal markings. The gallbladder was mildly thickened. A comet tail lung pattern was noted through the diaphragm. Chest radiographs are warranted to assess for alveolar disease.

Gastrointestinal

Some retention of ingesta was noted in the **stomach**. The gastrointestinal tract was unremarkable with normal curvilinear patterns.

Pancreas

The base and limbs of the **pancreas** were observed to be largely isoechoic to surrounding omental fat. Pancreatic duct and capsular contour were acceptably normal and parenchyma respected normal curvilinear patterns. No overt evidence of active inflammatory or neoplastic disease was noted.

Free Abdomen

A mild amount of **free fluid** was noted.

ULTRASONOGRAPHIC FINDINGS

- Minor free fluid



PATIENT

Bubba, Animals Live,
Let these

- Slight medullary rim kidney
- Coarse hepatic changes with mildly thickened gallbladder
- Stomach ingesta

SPECIES

Feline

INTERPRETATION OF THE FINDINGS & FURTHER RECOMMENDATIONS

I'm concerned for underlying emerging FIP in this patient. The free fluid may be owing to cachexia. Chest radiographs are warranted to assess for primary respiratory disease. Toxoplasmosis and Bartonella titers are indicated. No evidence of neoplasia or foreign bodies. If weight loss is an issue, FNA of the renal cortex and liver could be considered to assess for granulomatous disease.

BREED

DSL

SEX

Intact Male

AGE

4 Years

WEIGHT

6.7 Pounds

INTERPRETED BY

Eric Lindquist, DMV
DABVP, Cert. IVUSS

IMAGING PERFORMED BY

Adrienne Waffle

HOSPITAL NAME

Torch Lake VC

REFERRING VET

Adrienne Waffle

INVOICE

16907

DATE

8/19/22

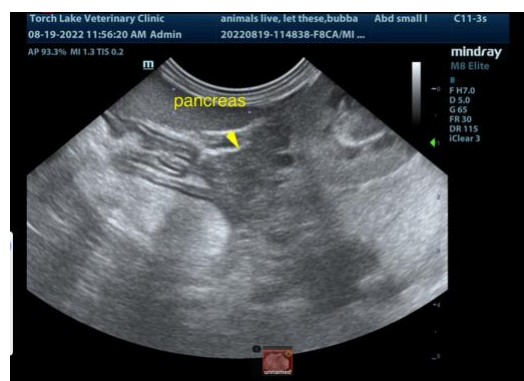
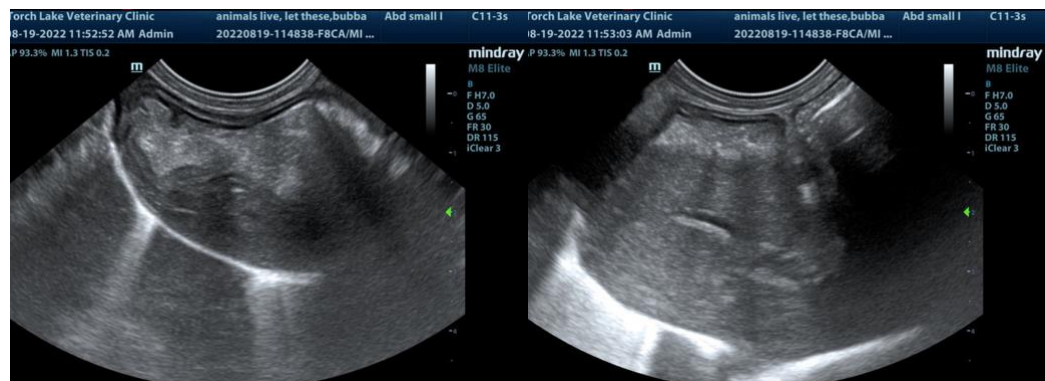
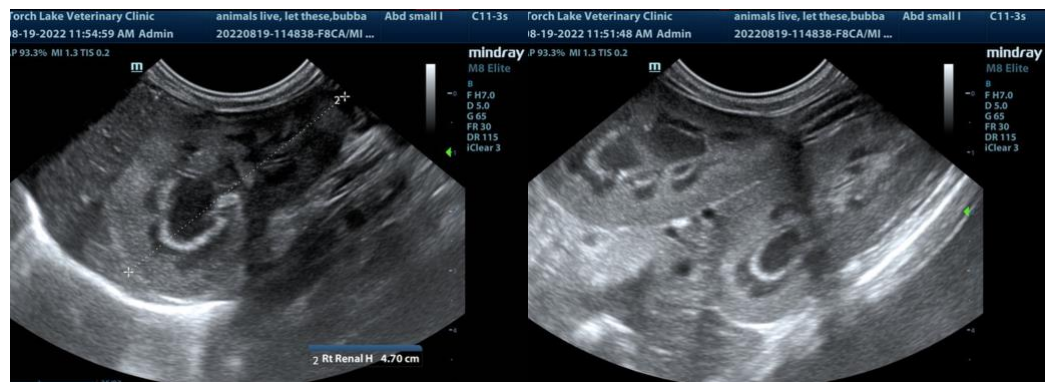

The information and recommendations provided are based on the images presented by the referring veterinarian. No evaluation can be communicated regarding pathology that was not visible in the image/video clips provided.

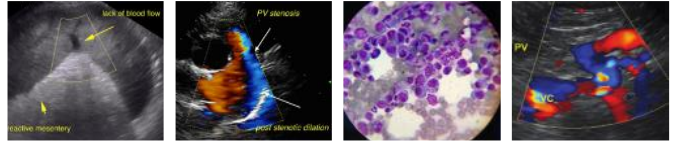

PATIENT

Bubba, Animals Live,
Let these

SPECIES

Feline

BREED

DSL

SEX

Intact Male

AGE

4 Years

WEIGHT

6.7 Pounds

INTERPRETED BY

Eric Lindquist, DMV
DABVP, Cert. IVUSS

**IMAGING
PERFORMED BY**

Adrienne Waffle

HOSPITAL NAME

Torch Lake VC

REFERRING VET

Adrienne Waffle

INVOICE

16907

DATE

8/19/22

Thank you for this referral. If the clinical or image interpretation does not parallel your findings or if I can be of any further assistance please contact me.

Eric Lindquist, DMV, DABVP, Cert. IVUSS, CEO of SonoPath.com
info@SonoPath.com