



## PATIENT PRESENTING CLINICAL SIGNS

Tommy Landeiro History: Heart murmur grade 1/6.

**SPECIES** Abnormal PE/Chem/CBC/UA Results:

Canine

## ULTRASONOGRAPHIC EXAMINATION OF THE HEART

### BREED

Havanese Mix

### SEX

Neutered Male

### AGE

12 Years

### WEIGHT

25.3 Pounds

CANINE CARDIAC PARAMETERS	MR VMAX (m/s)	TR VMAX (m/s)	LA/AO (Boon method)	LA/AO (Heart Base; Swe)	FS (%)	EF (%)	EPSS (cm)
NORMAL PARAMETER	4.5-5.5	<2.7	1.3	<1.6	28-40	40-100	<0.6
PATIENT	5.6	2.0	NM	1.4	31	60	0.19
CANINE CARDIAC PARAMETERS	HR (BPM)	AV VMAX (m/s)	PV MAX (m/s)	BODY WEIGHT (kg)	LA 2D short axis Base view (cm)	LVIDd Avg; 2D and m-mode short axis (cm)	LVIDs Avg; 2D and m-mode short axis (cm)
NORMAL PARAMETER	50-100	0.7-1.7	0.7-1.6				
PATIENT	114	1.02	.86	--	2.68	2.9	--

## INTERPRETED BY

Eric Lindquist, DMV  
DABVP, Cert. IVUSS

## IMAGING PERFORMED BY

Kelly Vazquez

## HOSPITAL NAME

Animal Paradise  
Hospital

## REFERRING VET

Dr. Luis Bravo

## Cardiac Presentation

The echocardiogram in this patient demonstrated normal **left atrial** size based on 3 separate methods of LA evaluation. **Mitral** insufficiency was noted. The **left ventricle** presented thicknesses with linear contour and was not dilated nor restricted. The **myocardium** presented normal echogenicity without subjective evidence of significant fibrotic or ischemic disease. **Contractility** of the ventricular walls was adequate and in normal range for this patient evidenced by the fractional shortening measurement and subjective evaluation of the different regions of the myocardium. The **left ventricular outflow** tract demonstrated normal laminar flow and subjective structural integrity. The **right atrium** and auricle revealed normal size, structure and content. No evidence of masses was noted. Minor **tricuspid** insufficiency noted. The **right ventricle** was of normal size (1/3 diameter of LV), chordae structure, myocardial echogenicity and thickness. **Pulmonary outflow** tract assessment revealed normal valve structure, laminar flow, and diameter (approx.1:1 pa/ao ratio). No visible **pericardial** or free pleura fluid was noted. The cranial **mediastinum and pericardial and extra-cardiac regions** were free of masses in the visible window.

## ULTRASONOGRAPHIC FINDINGS

- Stage B1 valvular disease

## INTERPRETATION OF THE FINDINGS & FURTHER RECOMMENDATIONS

No evidence of volume overload. Recheck echo in 6 months or earlier if murmur grade increases or clinical signs initiate. No contraindication to anesthetic procedure, if necessary.

## INVOICE

12602

## DATE

8/19/21



**PATIENT**

Tommy Landeiro

**SPECIES**

Canine

**BREED**

Havanese Mix

**SEX**

Neutered Male

**AGE**

12 Years

**WEIGHT**

25.3 Pounds

**INTERPRETED BY**

Eric Lindquist, DMV  
DABVP, Cert. IVUSS

**IMAGING PERFORMED BY**

Kelly Vazquez

**HOSPITAL NAME**

Animal Paradise  
Hospital

**REFERRING VET**

Dr. Luis Bravo

**INVOICE**

12602

**DATE**

8/19/21

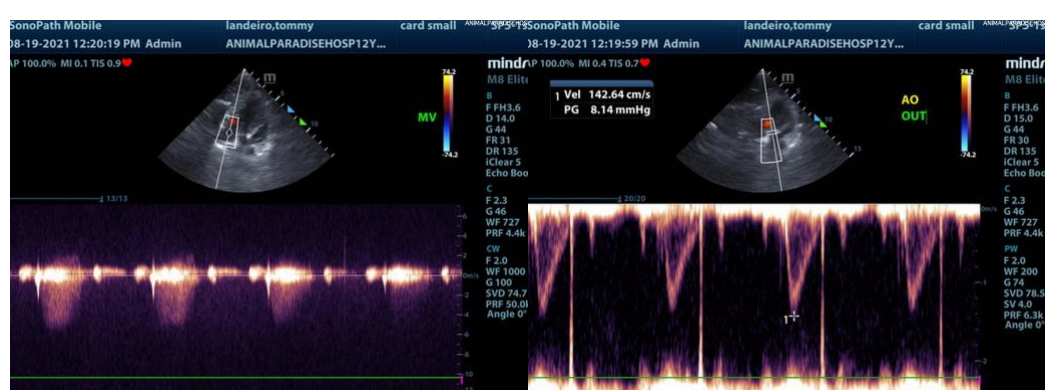
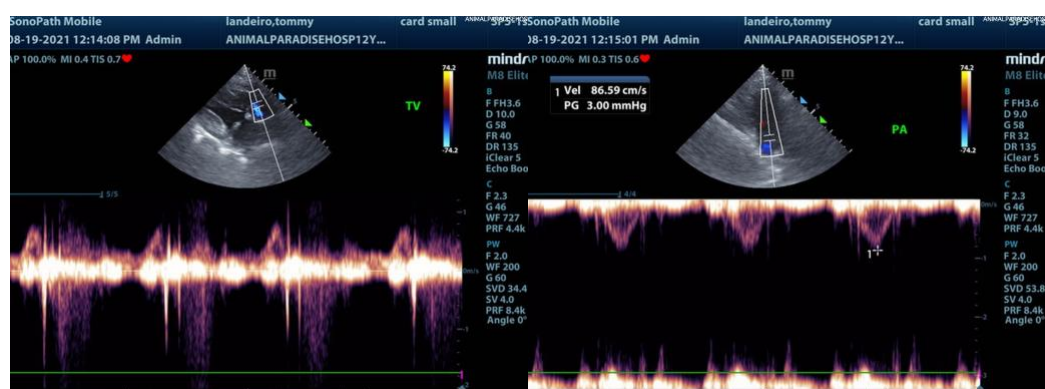
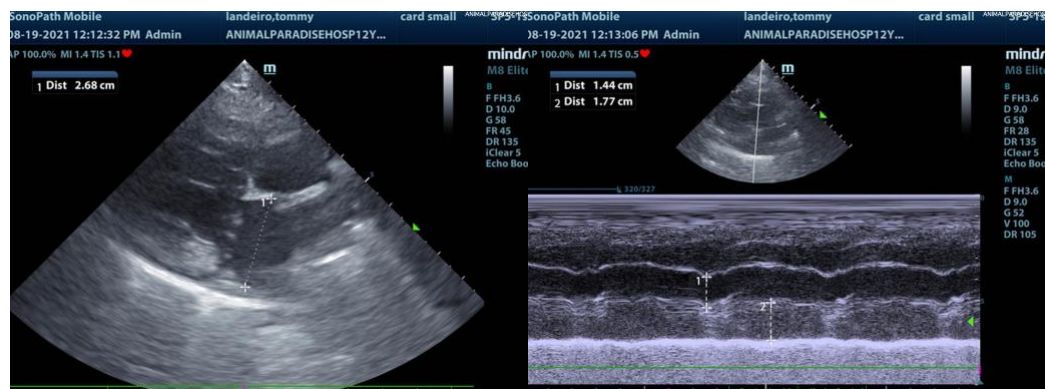
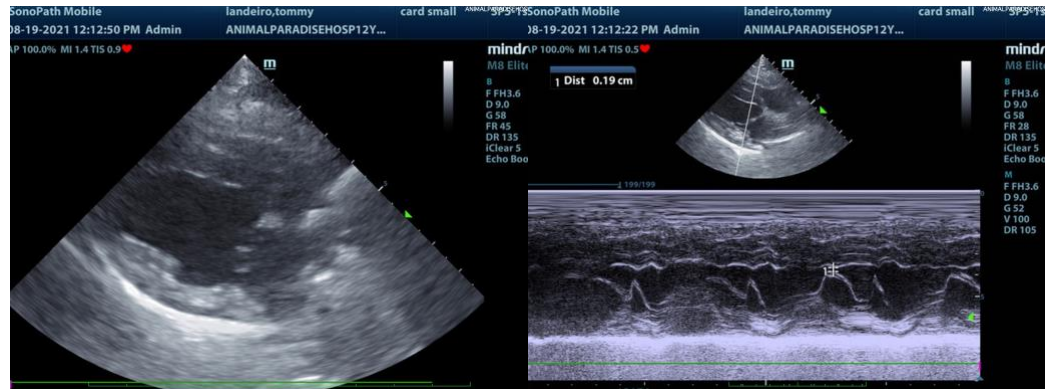



**PATIENT**

Tommy Landeiro

**SPECIES**

Canine

**BREED**

Havanese Mix

**SEX**

Neutered Male

**AGE**

12 Years

**WEIGHT**

25.3 Pounds

**INTERPRETED BY**

Eric Lindquist, DMV  
DABVP, Cert. IVUSS

**IMAGING  
PERFORMED BY**

Kelly Vazquez

**HOSPITAL NAME**

Animal Paradise  
Hospital

**REFERRING VET**

Dr. Luis Bravo

**INVOICE**

12602

**DATE**

8/19/21

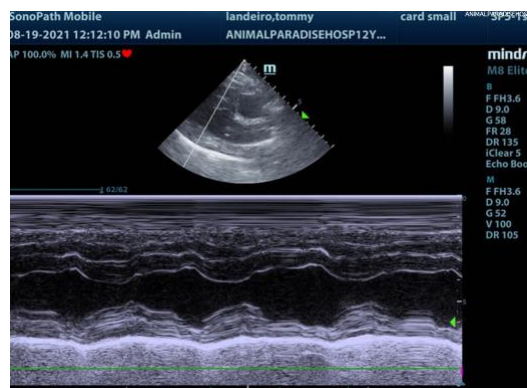

The information and recommendations provided are based on the images presented by the referring veterinarian. No evaluation can be communicated regarding pathology that was not visible in the image/video clips provided.

Thank you for this referral. If the clinical or image interpretation does not parallel your findings or if I can be of any further assistance please contact me.

**Eric Lindquist**, DMV, DABVP, Cert. IVUSS, CEO of SonoPath.com  
info@SonoPath.com