



**PATIENT**

Ruby Timpanaro

**SPECIES**

Canine

**BREED**

Golden Retriever

**SEX**

Spayed female

**AGE**

11 years

**WEIGHT**

68 lbs

**INTERPRETED BY**

Eric Lindquist, DMV  
DABVP, Cert. IVUSS

**IMAGING PERFORMED BY**

Dr. Pascucci

**HOSPITAL NAME**

American AH

**REFERRING VET**

Dr. Pascucci

**INVOICE**

32412

**DATE**

8/18/22

**PRESENTING CLINICAL SIGNS**

History: 5lbs weight loss in 3 months. No other concerns. Technician's pet.  
Abnormal PE/Chem/CBC/UA Results: N/A

**ULTRASONOGRAPHIC EXAMINATION OF THE ABDOMEN**

**Urinary System**

The **urinary bladder**, trigone, and pelvic urethra presented normal thicknesses and normal tone. The ureters were not visible which is normal. No uroliths or sediment were visualized and anechoic urine was present. No evidence of inflammatory or neoplastic changes was noted. Ureteral papillae were normal.

The **kidneys** revealed normal size and structure, corticomedullary definition and ratio for this age. The cortices presented largely uniform texture with normal echogenic relationship to liver and spleen. Medullary structure differed distinctly from the cortex and no evidence of pelvic dilation was present. The capsules were acceptably uniform without significant irregularities. The left kidney measured 5.0 cm. The right kidney measured 6.0 cm.

**Adrenal Glands**

The left **adrenal gland** was uniform and measured 0.6 cm. The region of the right adrenal gland revealed no evidence of pathology.

**Spleen**

The **spleen** in this patient was mildly enlarged with uniform parenchyma and was folded upon itself cranially. This is a positional variant and is not pathological. There was no evidence of significant disease.

**Liver**

The visible **liver** was unremarkable. The attenuating sound beam obscured some visibility of the deep cranial dorsal liver. The gallbladder and common bile duct were unremarkable.

**Gastrointestinal**

Examination of the **gastrointestinal tract** revealed a stomach and intestine free of stasis, of normal wall thickness, acceptable curvilinear mural detail, and peristaltic activity. Small and large intestine demonstrated normal luminal chyme and stool consistency respectively. No obstructive or overt infiltrative disease was noted. No associated abnormal lymphatic activity was noted.



**PATIENT**

Ruby Timpanaro

**Pancreas**

The base and limbs of the **pancreas** were observed to be largely isoechoic to surrounding omental fat. Pancreatic duct and capsular contour were acceptably normal and parenchyma respected normal curvilinear patterns. No overt evidence of active inflammatory or neoplastic disease was noted.

**SPECIES**

Canine

**Free Abdomen**

The iliac trifurcation was unremarkable.

**BREED**

Golden Retriever

**ULTRASONOGRAPHIC FINDINGS**

**SEX**

Spayed female

Structurally unremarkable abdomen.

**AGE**

11 years

**INTERPRETATION OF THE FINDINGS & FURTHER RECOMMENDATIONS**

There was no evidence of pathology related to the weight loss. Maldigestion panel, three view chest radiographs and full CNS examination is recommended to examine for occult disease that could be responsible for the weight loss. Evaluation for competitive eating environments should also be considered.

**WEIGHT**

68 lbs

**INTERPRETED BY**

Eric Lindquist, DMV  
DABVP, Cert. IVUSS

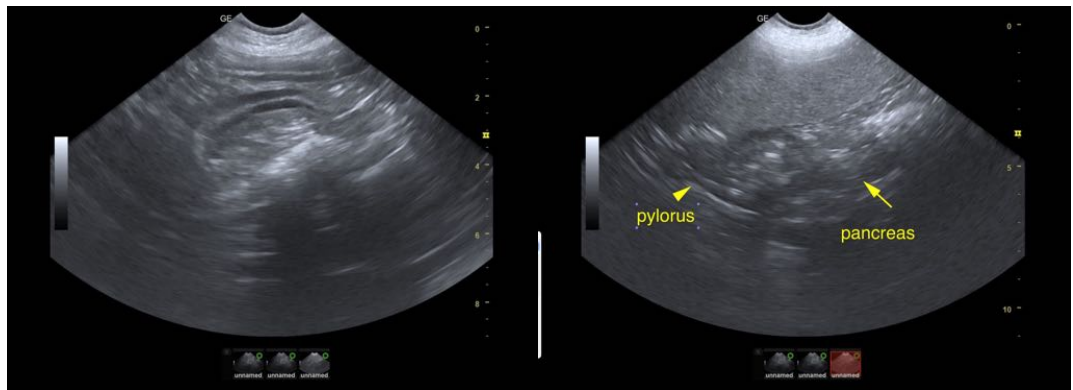

**IMAGING PERFORMED BY**

Dr. Pascucci

**HOSPITAL NAME**

American AH

**REFERRING VET**

Dr. Pascucci

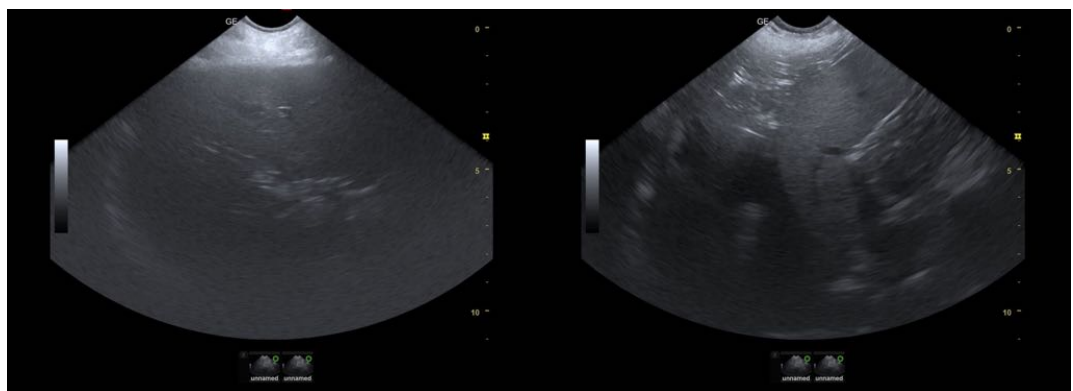

**INVOICE**

32412

**DATE**

8/18/22



**PATIENT**

Ruby Timpanaro

**SPECIES**

Canine

**BREED**

Golden Retriever

**SEX**

Spayed female

**AGE**

11 years

**WEIGHT**

68 lbs

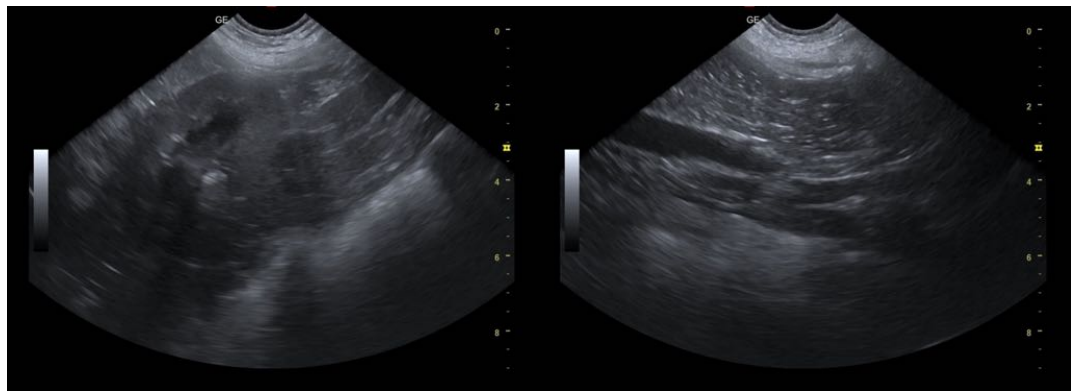
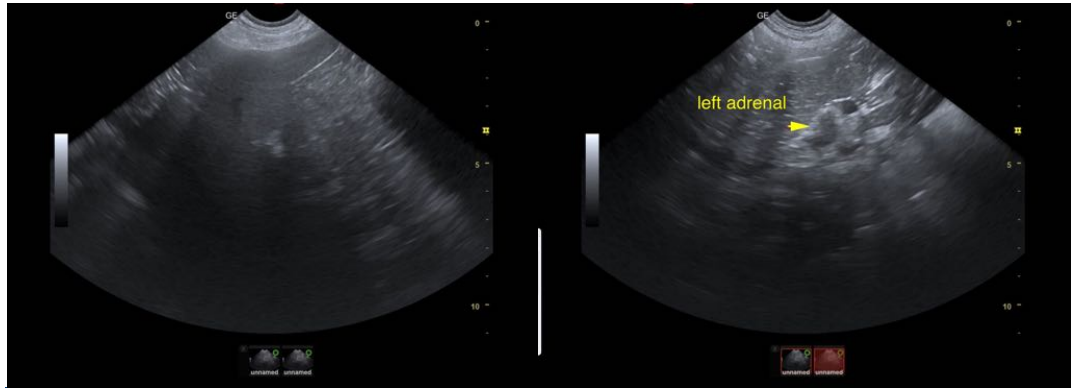

**INTERPRETED BY**

Eric Lindquist, DMV  
DABVP, Cert. IVUSS

**IMAGING PERFORMED BY**

Dr. Pascucci

**HOSPITAL NAME**

American AH

**REFERRING VET**

Dr. Pascucci

**INVOICE**

32412

**DATE**

8/18/22

The information and recommendations provided are based on the images presented by the referring veterinarian/sonographer. No evaluation can be communicated regarding pathology that was not visible in the image/video clips provided.

Thank you for this referral. If the clinical or image interpretation does not parallel your findings or if I can be of any further assistance please contact me.

**Eric Lindquist**, DMV, DABVP, Cert. IVUSS, CEO of SonoPath.com  
info@SonoPath.com