



PATIENT PRESENTING CLINICAL SIGNS

Kiki Onder
History: Kiki has a history of weight loss with increased appetite. Owner also feels Kiki might be PU/PD. Determined on lab results elevation in ALT and ALP. T4 is pending.
BCS 4 of 9. Rest unremarkable. Chem panel/ CBC- ALT- 150, ALP-150; Rest normal (BUN-30, Cr-0.4, PSL-17) UA- USG-1.054; T-4 pending

SPECIES

Feline

BREED ULTRASONOGRAPHIC EXAMINATION OF THE ABDOMEN

Domestic Shorthair

Urinary System

SEX

Spayed Female

The **urinary bladder**, trigone, and pelvic urethra presented normal thicknesses and normal tone. The ureters were not visible which is normal. No uroliths or sediment were visualized and anechoic urine was present. No evidence of inflammatory or neoplastic changes was noted. Ureteral papillae were normal.

AGE

15 years

WEIGHT

7.04 lbs

The **kidneys** revealed largely normal size and structure, corticomedullary definition and ratio (cortex 1/3 of medulla) were essentially maintained with some age-related loss of curvilinear patterns regarding the capsule and C/M junction. The cortices presented largely uniform texture with some increased echogenicity expected for this age patient. Medullary structure differed distinctly from that of the cortex and no evidence of pelvic dilation was present. The right kidney measured 4.27 cm with slight pinpoint mineralization. The left kidney measured 3.63 cm.

INTERPRETED BY

Eric Lindquist, DMV
DABVP, Cert. IVUSS

Adrenal Glands

The **adrenal glands** were not visualized.

IMAGING PERFORMED BY

Dr. Boley

Spleen

The **spleen** presented a smooth homogeneous parenchyma hyperechoic to liver and renal cortical parenchyma. The capsule was smooth without noticeable expansion or deviation from within the spleen or adjacent pathology. The splenic vasculature demonstrated normal volume without signs of congestion or thrombosis. No sonographic evidence of acute or chronic inflammatory, neoplastic, or infarctual changes was noted.

HOSPITAL NAME

Animal Hospital of
Colorado Springs

REFERRING VET

Dr. Boley

Liver

The **liver** images from right and left intercostal as well as subcostal views revealed subjectively normal liver size, contour, and structure. Increased portal markings were present. This is consistent with non-specific inflammatory hepatopathy. Some age-related parenchymal remodeling was noted but likely not clinically significant at this time. Vascular and biliary tracts were of normal volume and no evidence of congestion was noted. The gallbladder presented some dependent debris with essentially normal contour. The cystic and common bile ducts were normal. No overt evidence of active inflammatory, infiltrative or regenerative pathology was noted but should be paired with current or past LE elevations regarding any clinical significance to this presentation. The hepatic lymph nodes were unremarkable.

INVOICE

91336

DATE

8/18/21



PATIENT

Gastrointestinal

Kiki Onder

Examination of the **gastrointestinal tract** revealed a stomach and intestine free of stasis, of normal wall thickness, acceptable curvilinear mural detail, and peristaltic activity. Small and large intestine demonstrated normal luminal chyme and stool consistency respectively. No obstructive or overt infiltrative disease was noted. No associated abnormal lymphatic activity was noted.

SPECIES

Feline

BREED

Domestic Shorthair

Pancreas

The base and limbs of the **pancreas** were observed to be largely isoechoic to surrounding omental fat. Pancreatic duct and capsular contour were acceptably normal and parenchyma respected normal curvilinear patterns. No overt evidence of active inflammatory or neoplastic disease was noted.

SEX

Spayed Female

ULTRASONOGRAPHIC FINDINGS

Non-specific, geriatric abdomen.

AGE

15 years

Minor renal mineralization.

WEIGHT

7.04 lbs

INTERPRETATION OF THE FINDINGS & FURTHER RECOMMENDATIONS

The patient may be passing small calculi periodically, yet no obstructive disease was noted at this time. Low-grade, non-specific inflammatory hepatopathy was noted. If the liver enzymes remain elevated then FNA is indicated.

INTERPRETED BY

Eric Lindquist, DMV
DABVP, Cert. IVUSS

IMAGING PERFORMED BY

Dr. Boley

HOSPITAL NAME

Animal Hospital of
Colorado Springs

REFERRING VET

Dr. Boley

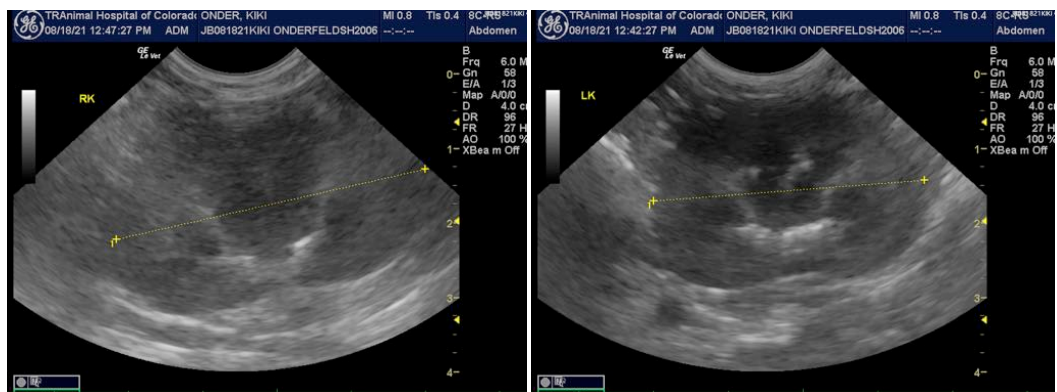

INVOICE

91336

DATE

8/18/21



PATIENT

Kiki Onder

SPECIES

Feline

BREED

Domestic Shorthair

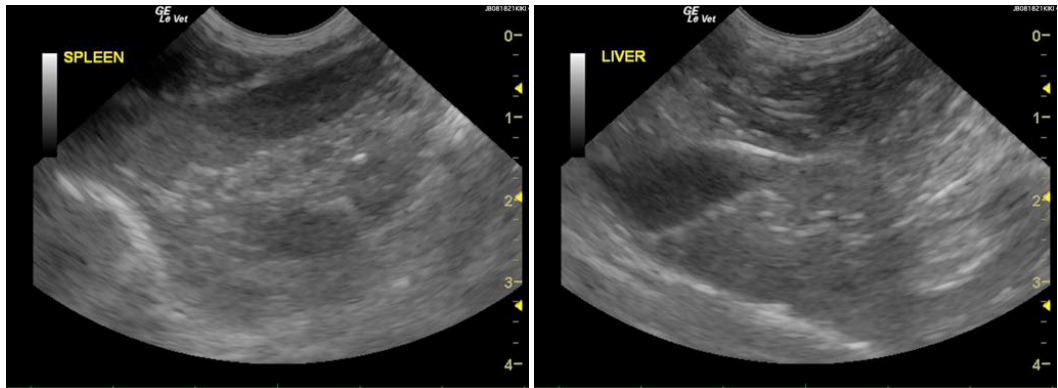

SEX

Spayed Female

AGE

15 years

WEIGHT

7.04 lbs

INTERPRETED BY

Eric Lindquist, DMV
DABVP, Cert. IVUSS

IMAGING PERFORMED BY

Dr. Boley

HOSPITAL NAME

Animal Hospital of
Colorado Springs

REFERRING VET

Dr. Boley

INVOICE

91336

DATE

8/18/21

The information and recommendations provided are based on the images presented by the referring veterinarian. No evaluation can be communicated regarding pathology that was not visible in the image/video clips provided.

Thank you for this referral. If the clinical or image interpretation does not parallel your findings or if I can be of any further assistance please contact me.

Eric Lindquist, DMV, DABVP, Cert. IVUSS, CEO of SonoPath.com
info@SonoPath.com