

PATIENT

Tiger Perry

SPECIES

Canine

BREED

Poodle Mix

SEX

Neutered Male

AGE

15 Years

WEIGHT

19.69 Pounds

INTERPRETED BY

Eric Lindquist, DMV
DABVP, Cert. IVUSS

IMAGING PERFORMED BY

Dr. Finder

HOSPITAL NAME

Craig Road AH

REFERRING VET

Dr. Finder

INVOICE

16891

DATE

8/17/22

PRESENTING CLINICAL SIGNS

History: coughing, possible mild cranial organomegaly vs mass effect on radiographs

Abnormal PE/Chem/CBC/UA Results: ALP 240 (5-131) PLT 466 (170-400) USG 1.014 (1.015-1.050) Urine 3+ protein with only trace blood

ULTRASONOGRAPHIC EXAMINATION OF THE ABDOMEN

Urinary System

The **urinary bladder**, trigone, and pelvic urethra presented normal thicknesses and normal tone. The ureters were not visible which is normal. No uroliths or sediment were visualized and anechoic urine was present. No evidence of inflammatory or neoplastic changes were noted. Ureteral papillae were normal.

The **kidneys** revealed largely normal size and structure, corticomedullary definition and ratio (cortex 1/3 of medulla) were essentially maintained with some mild age-related loss of curvilinear patterns regarding the capsule and C/M junction. The cortices presented largely uniform texture with some increased echogenicity expected for his age patient. Medullary structure differed distinctly from that of the cortex and no evidence of pelvic dilation was present. Pinpoint mineralizations were present in the kidneys, nonobstructive. The right kidney measured 5.0 cm. The left kidney measured 5.0 cm.

Adrenal Glands

Both **adrenal glands** were visualized and recognized as having normal shape, size, position and echogenicity for this breed. The phrenic vasculature, glandular echogenicity and detail were unremarkable. Capsule, cortex, and medullary definition were normal for this age patient. The left adrenal gland measured 0.58 cm. The right adrenal gland measured 0.5 cm.

Spleen

The **spleen** presented a smooth homogeneous parenchyma hyperechoic to liver and renal cortical parenchyma. The capsule was smooth without noticeable expansion or deviation from within the spleen or adjacent pathology. The splenic vasculature demonstrated normal volume without signs of congestion or thrombosis. No sonographic evidence of acute or chronic inflammatory, neoplastic, or infarctual changes were noted.

Liver

The **liver** revealed occasional hyperechoic lipogranuloma, not pathological. The gallbladder and common bile duct were unremarkable.

Gastrointestinal

Examination of the **gastrointestinal tract** revealed a stomach and intestine free of stasis, of normal wall thickness, acceptable curvilinear mural detail, and peristaltic activity. Small and large intestine demonstrated normal luminal chyme and stool consistency respectively. No obstructive or overt infiltrative disease was noted. No associated abnormal lymphatic activity was noted.

Pancreas

The **pancreas** was mildly hypoechoic at the base with irregular contour.



PATIENT

Tiger Perry

SPECIES

Canine

BREED

Poodle Mix

SEX

Neutered Male

AGE

15 Years

WEIGHT

19.69 Pounds

INTERPRETED BY

Eric Lindquist, DMV
DABVP, Cert. IVUSS

IMAGING PERFORMED BY

Dr. Finder

HOSPITAL NAME

Craig Road AH

REFERRING VET

Dr. Finder

INVOICE

16891

DATE

8/17/22

ULTRASONOGRAPHIC FINDINGS

- Unremarkable abdomen
- Slight heterogeneous pancreatic changes
- Nonspecific benign hepatopathy
- Age-related renal changes with minor renal mineralization

INTERPRETATION OF THE FINDINGS & FURTHER RECOMMENDATIONS

No evidence of significant disease or neoplasia.

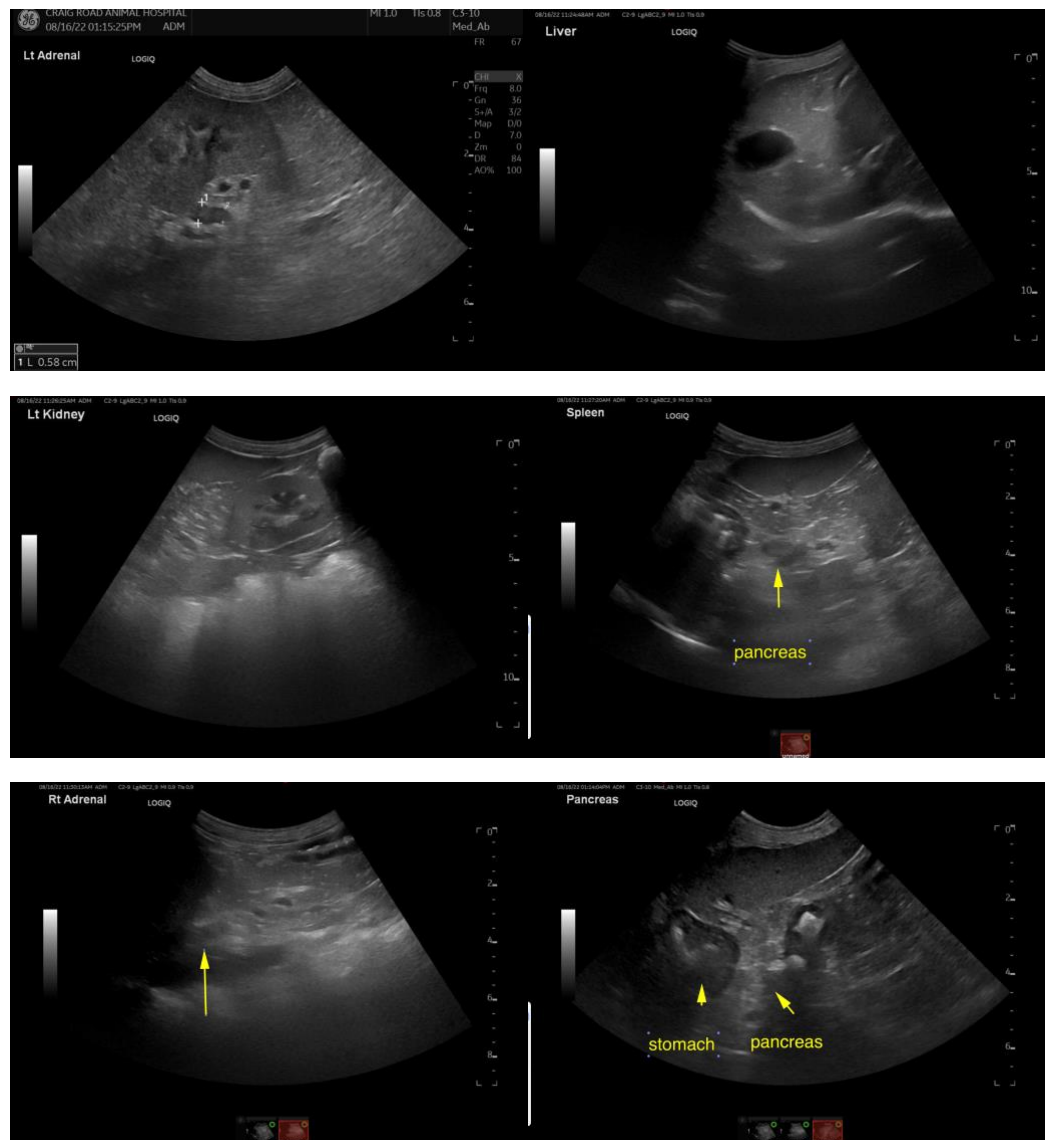



PATIENT

Tiger Perry

SPECIES

Canine

BREED

Poodle Mix

SEX

Neutered Male

AGE

15 Years

WEIGHT

19.69 Pounds

INTERPRETED BY

Eric Lindquist, DMV
DABVP, Cert. IVUSS

**IMAGING
PERFORMED BY**

Dr. Finder

HOSPITAL NAME

Craig Road AH

REFERRING VET

Dr. Finder

INVOICE

16891

DATE

8/17/22



The information and recommendations provided are based on the images presented by the referring veterinarian. No evaluation can be communicated regarding pathology that was not visible in the image/video clips provided.

Thank you for this referral. If the clinical or image interpretation does not parallel your findings or if I can be of any further assistance please contact me.

Eric Lindquist, DMV, DABVP, Cert. IVUSS, CEO of SonoPath.com
info@SonoPath.com