



PATIENT PRESENTING CLINICAL SIGNS

Zeus Sherman

History: Patient was able to be auscultated and DVM who noticed a heart murmur grade 2-3/6 on right side; unable to appreciate on left side.

SPECIES

Abnormal PE/Chem/CBC/UA Results: Pre-Anesthesia results CBC/CHEM is normal.

Canine

ULTRASONOGRAPHIC EXAMINATION OF THE HEART

BREED

Great Dane

The echocardiogram in this patient demonstrated normal **left atrial** size based on 3 separate methods of LA evaluation. The cranial and caudal **mitral** valve leaflets presented normal linear structure, extension in systole, and union in diastole with normal kinesis. The **left ventricle** presented thicknesses with linear contour and was not dilated nor restricted. The **myocardium** presented normal echogenicity without subjective evidence of significant fibrotic or ischemic disease. **Contractility** of the ventricular walls was adequate and in normal range for this patient evidenced by the fractional shortening measurement and subjective evaluation of the different regions of the myocardium. The **aortic outflow** velocity is likely underestimated at 0.8 m/sec. The **right atrium** and auricle revealed normal size, structure and content. No evidence of masses was noted. **Tricuspid** valvular assessment demonstrated adequate linear morphology and kinesis. The **right ventricle** was of normal size (1/3 diameter of LV), chordae structure, myocardial echogenicity and thickness. **Pulmonic** insufficiency was noted at 0.5 m/sec. This is essentially physiological. No visible **pericardial** or free pleura fluid was noted. The cranial **mediastinum** and **pericardial** and **extra-cardiac** regions were free of masses in the visible window.

SEX

Male

AGE

5 years

WEIGHT

145 lbs

INTERPRETED BY

Eric Lindquist, DMV
DABVP, Cert. IVUSS

IMAGING PERFORMED BY

Dr. Gotfredson

HOSPITAL NAME

Red Hills VH

REFERRING VET

Dr. Button

INVOICE

91298

DATE

8/17/21

CANINE CARDIAC PARAMETERS	MR VMAX (m/s)	TR VMAX (m/s)	LA/AO (Boon method)	LA/AO (Heart Base; Swe)	FS (%)	EF (%)	EPSS (cm)
NORMAL PARAMETER	4.5-5.5	<2.7	1.3	<1.6	28-40	40-100	<0.6
PATIENT			1.1	1.4			0.5
CANINE CARDIAC PARAMETERS	HR (BPM)	AV VMAX (m/s)	PV MAX (m/s)	BODY WEIGHT	LA (2D short axis Base view) (cm)	LVIDd (Avg; 2D and m-mode short axis) (cm)	LVIDs (Avg; 2D and m-mode short axis) (cm)
NORMAL PARAMETER	50-100	0.7-1.7	0.7-1.6				
PATIENT		0.8	0.5	145 lbs	4.33		

ULTRASONOGRAPHIC FINDINGS

Normal echocardiogram.

INTERPRETATION OF THE FINDINGS & FURTHER RECOMMENDATIONS

The exact cause of the murmur is unclear. There is mild pulmonic insufficiency, yet no evidence of significant disease. There is no contraindication to anesthetic procedure. There is a possibility that tricuspid insufficiency is present or a very small ventricular septal defect, yet further Doppler



PATIENT

evaluation would be necessary, yet there is no volume overload or functional deficiency in this patient at this time.

Zeus Sherman

SPECIES

Canine

BREED

Great Dane

SEX

Male

AGE

5 years

WEIGHT

145 lbs

INTERPRETED BY

Eric Lindquist, DMV
DABVP, Cert. IVUSS

IMAGING PERFORMED BY

Dr. Gotfredson

HOSPITAL NAME

Red Hills VH

REFERRING VET

Dr. Button

INVOICE

91298

DATE

8/17/21

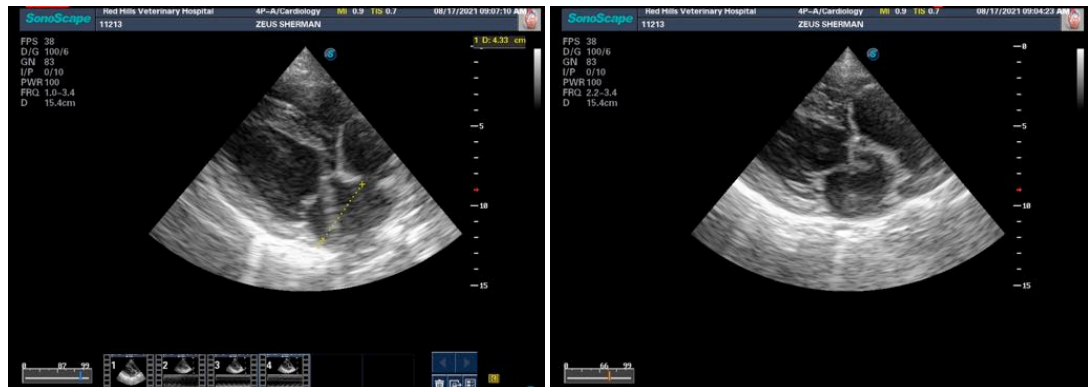

The information and recommendations provided are based on the images presented by the referring veterinarian. No evaluation can be communicated regarding pathology that was not visible in the image/video clips provided.

Thank you for this referral. If the clinical or image interpretation does not parallel your findings or if I can be of any further assistance please contact me.

Eric Lindquist, DMV, DABVP, Cert. IVUSS, CEO of SonoPath.com
info@SonoPath.com