



PATIENT

London Alexander

SPECIES

Canine

BREED

Mixed

SEX

Female

AGE

10 Years

WEIGHT

47 Pounds

INTERPRETED BY

Eric Lindquist, DMV
DABVP, Cert. IVUSS

IMAGING PERFORMED BY

Adrienne Ligenza

HOSPITAL NAME

Rush Vet Center

REFERRING VET

Dr. Taylor Urban

INVOICE

24729

DATE

8/16/21

PRESENTING CLINICAL SIGNS

Went into heat 2 -3 weeks Stopped bleeding 7 days ago Started bleeding again 3 days ago This time blood with a discharge in with it The blood is a lot more than when she goes into heat Lethargic, Going outside more, Not eating normally Drinking more
Abnormal PE/Chem/CBC/UA Results: mass vs pyometra on xray, band neutrophils but WBC WNL
Radiographs: Mild irregular hepatomegaly.

ULTRASONOGRAPHIC EXAMINATION OF THE ABDOMEN

Urinary System

The **urinary bladder** and visible pelvic urethra were unremarkable for the level of repletion presented. The urine, however, did present some mildly echogenic debris consistent with mucous, exfoliated cells from renal or bladder origin, and/or blood clots as these echogenic changes can all present similarly. This is often related to urinary tract infection but may represent simple evidence of exfoliated debris or sterile inflammation. Cystocentesis, urinalysis, +/- culture would be recommended to rule out and define any UTI.

The iliac trifurcation was unremarkable.

The **kidneys** revealed largely normal size and structure, corticomedullary definition and ratio (cortex 1/3 of medulla) were essentially maintained with some age-related loss of curvilinear patterns regarding the capsule and C/M junction. The cortices presented largely uniform texture with some increased echogenicity expected for his age patient. Medullary structure differed distinctly from that of the cortex and no evidence of pelvic dilation was present. The right kidney measured 6.5 cm. The left kidney measured 6.76 cm.

Adrenal Glands

The **adrenal glands** appeared slightly enlarged and swollen. No evidence of focal capsular expansion or invasion into the phrenic veins were noted. No overt suspicion of neoplasia was noted. This is considered likely a hyperplastic change associated with stress or adrenal endocrinopathy (PDH). If isosthenuria is persistently present and the patient morphologically suggests Cushing's disease then ACTH testing would be indicated. The right adrenal gland measured 2.32 cm x 0.81 cm at the caudal pole and 1.01 cm at the cranial pole. The left adrenal gland measured 0.66 cm in width cranial and caudal.

Spleen

The **spleen** presented a smooth homogeneous parenchyma hyperechoic to liver and renal cortical parenchyma. The capsule was smooth without noticeable expansion or deviation from within the spleen or adjacent pathology. The splenic vasculature demonstrated normal volume without signs of congestion or thrombosis. No sonographic evidence of acute or chronic inflammatory, neoplastic, or infarctual changes were noted.

Liver

The **liver** images submitted revealed subjectively normal liver size, contour, and structure. Parenchymal echogenicity was naturally coarse and hypoechoic to the spleen. Vascular and biliary tracts were of normal volume with no evidence of congestion. The gallbladder presented acceptably thin walls with primarily anechoic content. The cystic and common bile ducts were normal. No pathological hepatic lymphadenopathy was evident. No overt structural evidence of inflammatory, infiltrative or regenerative pathology was evident.



PATIENT

London Alexander

SPECIES

Canine

BREED

Mixed

SEX

Female

AGE

10 Years

WEIGHT

47 Pounds

INTERPRETED BY

Eric Lindquist, DMV
DABVP, Cert. IVUSS

IMAGING PERFORMED BY

Adrienne Ligenza

HOSPITAL NAME

Rush Vet Center

REFERRING VET

Dr. Taylor Urban

INVOICE

24729

DATE

8/16/21

Gastrointestinal

Examination of the **gastrointestinal tract** revealed a stomach and intestine free of stasis, of normal wall thickness, acceptable curvilinear mural detail, and peristaltic activity. Small and large intestine demonstrated normal luminal chyme and stool consistency respectively. No obstructive or overt infiltrative disease was noted. No associated abnormal lymphatic activity was noted.

Pancreas

The base and limbs of the **pancreas** were observed to be largely isoechoic to surrounding omental fat. Pancreatic duct and capsular contour were acceptably normal and parenchyma respected normal curvilinear patterns. No overt evidence of active inflammatory or neoplastic disease was noted.

Other

The left ovary was cystic and irregular, measuring approximately 2.5 cm. The right ovary was also cystic, measuring approximately 2.0 cm. The uterus was dilated at 1.5 cm and fluid-filled, consistent with pyometra. Thickened, echogenic wall noted as well.

ULTRASONOGRAPHIC FINDINGS

- Pyometra and polycystic ovaries

INTERPRETATION OF THE FINDINGS & FURTHER RECOMMENDATIONS

Immediate ovariohysterectomy recommended.

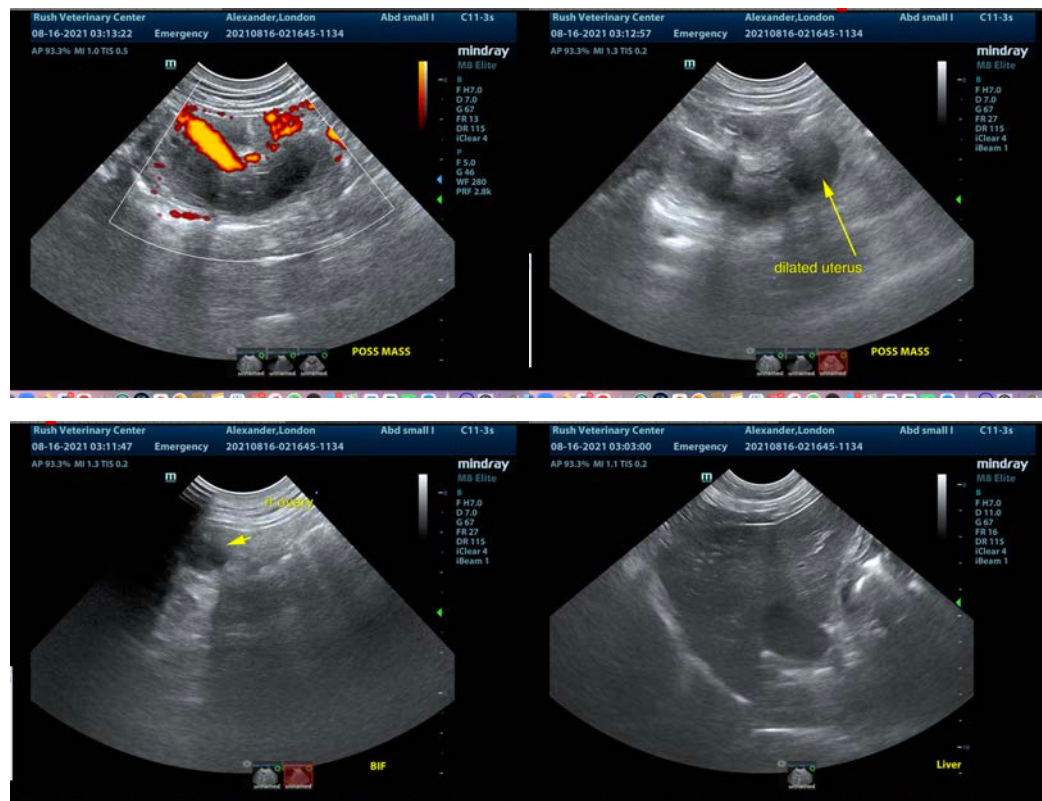



PATIENT

London Alexander

SPECIES

Canine

BREED

Mixed

SEX

Female

AGE

10 Years

WEIGHT

47 Pounds

INTERPRETED BY

Eric Lindquist, DMV
DABVP, Cert. IVUSS

IMAGING PERFORMED BY

Adrienne Ligenza

HOSPITAL NAME

Rush Vet Center

REFERRING VET

Dr. Taylor Urban

INVOICE

24729

DATE

8/16/21

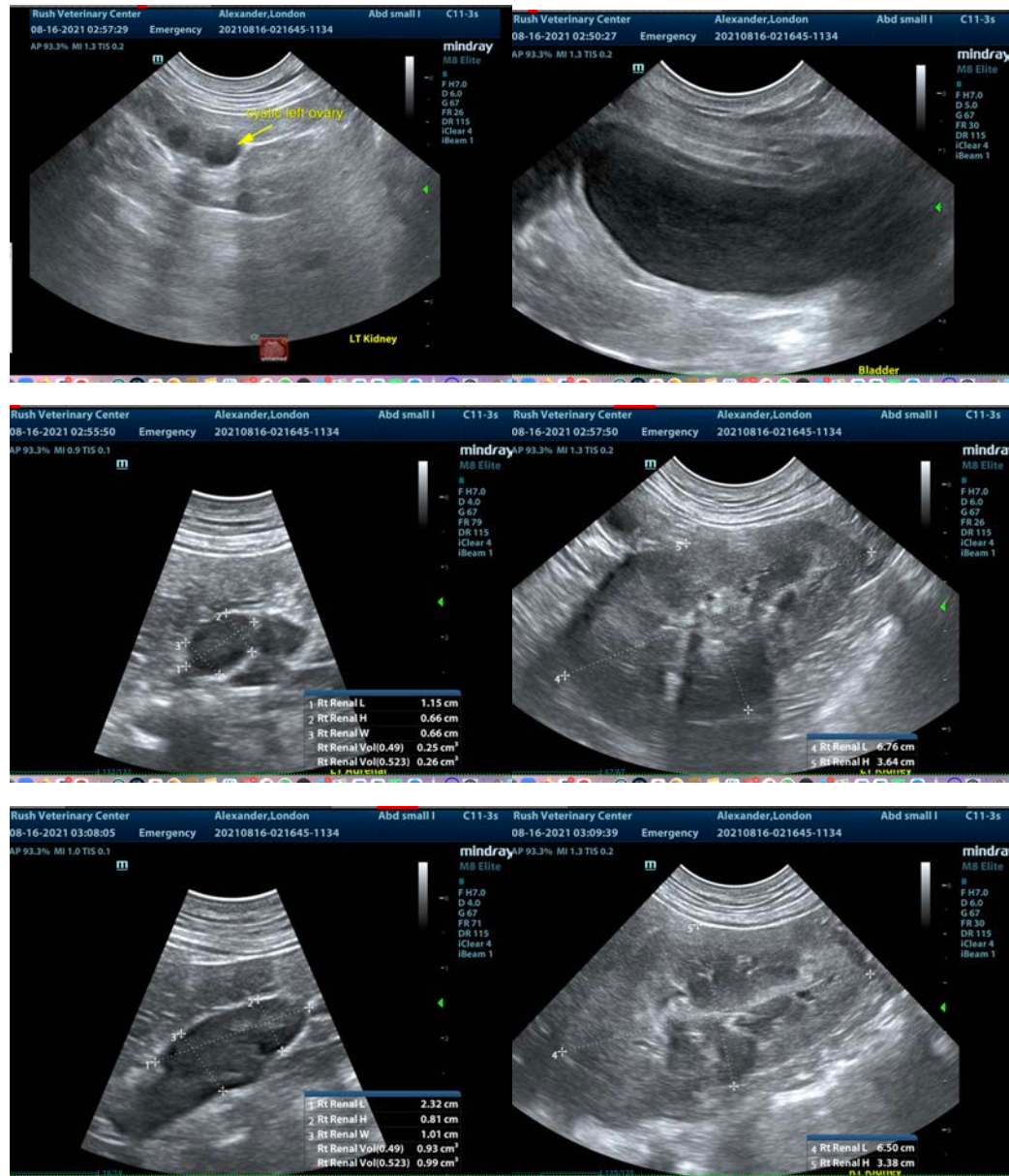

The information and recommendations provided are based on the images presented by the referring veterinarian. No evaluation can be communicated regarding pathology that was not visible in the image/video clips provided.

Thank you for this referral. If the clinical or image interpretation does not parallel your findings or if I can be of any further assistance please contact me.

Eric Lindquist, DMV, DABVP, Cert. IVUSS, CEO of SonoPath.com
info@SonoPath.com